

NT90TP-N-C-E-AC220V-C-B FORWARD
660-073NFBS9-01
BS-901A-24VDC
BS-901AS 24V
BS901AS12VDC
BS-901AS-12VDC
BS-901AS-12VDC (заказ 3 дня)
BS-901AS-12VDC /BESTAR/ моq>195
BS-901AS-12VDC PBF
BS-901AS-12VDC, BESTAR: Реле электромеханическое, Укат 12 В, DC, Иком 30А, U 28 В
BS-901AS-12VDC, Реле
BS-901AS-24VDC
BS-901AS-24VDC PBF
BS-901AS-48VDC
BS-901CS 24V
BS901CS12VDC
BS-901CS-12VDC
BS-901CS-12VDC (заказ 3 дня)
BS-901CS-12VDC PBF
BS-901CS-12VDC, BESTAR: Реле электромеханическое силовое R_WJ115-1C
BS-901CS-24VDC
BS-901CS-24VDC PBF
DBS 9010 K
DBS 9012 K
DBS9010
DLCBS-9-01
GBS-9010F
GBS-9010FG
GBS-9010G
HF105F-1
HF105F1/009DT1HSF
HF105F1/012D1HS
HF105F-1/012D6-1ZST
HF105F1/012DT-1HST, HONGFA RELAY: Реле электромагнитное
HF105F-1/012DT-1HSTF
HF105F-1/012DT-1HSTF /HONGFA RELAY/
HF105F-1/012DT-1HSTF(335)
HF105F1/012DT-1ZST, HONGFA RELAY: Реле электромагнитное
HF105F-1/012DT-1ZSTF
HF105F-1/024D-1HS
HF105F-1/024D-1HS /HONGFA RELAY/
HF105F-1/024D6-1ZST
HF105F-1/024DT-1HSTF(136)
HF105F-1/024DT-1HSTF(136)(310)
HF105F1/024DT1ZS610
HF105F1/120AT1ZSTF(257)
HF105F1/208A1ZSTF(257)
HF105F-1/220A-1HTF(136)
HF105F1/230AT1ZS610
HF105F-1_15

email minsk17@tut.by www.fotorele.net

HF105F-1005A-1D
HF105F-1005A-1DS
HF105F-1005A-1DST
HF105F-1005A-1DT
HF105F-1005A-1H
HF105F-1005A-1HS
HF105F-1005A-1HST
HF105F-1005A-1HT
HF105F-1005A-1Z
HF105F-1005A-1ZS
HF105F-1005A-1ZST
HF105F-1005A-1ZT
HF105F-1005D-1D
HF105F-1005D-1DS
HF105F-1005D-1DST
HF105F-1005D-1DT
HF105F-1005D-1H
HF105F-1005D-1HS
HF105F-1005D-1HST
HF105F-1005D-1HT
HF105F-1005D-1Z
HF105F-1005D-1ZS
HF105F-1005D-1ZST
HF105F-1005D-1ZT
HF105F-1012A-1D
HF105F-1012A-1DS
HF105F-1012A-1DST
HF105F-1012A-1DT
HF105F-1012A-1H
HF105F-1012A-1HS
HF105F-1012A-1HST
HF105F-1012A-1HT
HF105F-1012A-1Z
HF105F-1012A-1ZS
HF105F-1012A-1ZST
HF105F-1012A-1ZT
HF105F-1012D-1D
HF105F-1012D-1DS
HF105F-1012D-1DST
HF105F-1012D-1DT
HF105F-1012D-1H
HF105F-1012D-1HS
HF105F-1012D-1HST
HF105F-1012D-1HT
HF105F-1012D-1Z
HF105F-1012D-1ZS
HF105F-1012D-1ZST
HF105F-1012D-1ZT
HF105F-1018A-1D
HF105F-1018A-1DS

ЗАКАЗ МИНСК viber w tan. +375 44 7584780 email minsk17@tut.by www.fotorele.net

HF105F-1018A-1DST
HF105F-1018A-1DT
HF105F-1018A-1H
HF105F-1018A-1HS
HF105F-1018A-1HST
HF105F-1018A-1HT
HF105F-1018A-1Z
HF105F-1018A-1ZS
HF105F-1018A-1ZST
HF105F-1018A-1ZT
HF105F-1018A6-1DSTF
HF105F-1018A6-1HSTF
HF105F-1018A6-1ZSTF
HF105F-1018AT-1DSTF
HF105F-1018AT-1HSTF
HF105F-1018AT-1ZSTF
HF105F-1018D-1D
HF105F-1018D-1DS
HF105F-1018D-1DST
HF105F-1018D-1DT
HF105F-1018D-1H
HF105F-1018D-1HS
HF105F-1018D-1HST
HF105F-1018D-1HT
HF105F-1018D-1Z
HF105F-1018D-1ZS
HF105F-1018D-1ZST
HF105F-1018D-1ZT
HF105F-1018D6-1DSTF
HF105F-1018D6-1HSTF
HF105F-1018D6-1ZSTF
HF105F-1018DT-1DSTF
HF105F-1018DT-1HSTF
HF105F-1018DT-1ZSTF
HF105F-1110A-1D
HF105F-1110A-1DS
HF105F-1110A-1DST
HF105F-1110A-1DT
HF105F-1110A-1H
HF105F-1110A-1HS
HF105F-1110A-1HST
HF105F-1110A-1HT
HF105F-1110A-1Z
HF105F-1110A-1ZS
HF105F-1110A-1ZST
HF105F-1110A-1ZT
HF105F-1110D-1D
HF105F-1110D-1DS
HF105F-1110D-1DST
HF105F-1110D-1DT

ЗАКАЗ МИНСК viber w tel: +375 44 7584780 email: minsk17@tut.by www.fotorele.net

HF105F-1110D-1H
HF105F-1110D-1HS
HF105F-1110D-1HST
HF105F-1110D-1HT
HF105F-1110D-1Z
HF105F-1110D-1ZS
HF105F-1110D-1ZST
HF105F-1110D-1ZT
HF105F-1277A-1D
HF105F-1277A-1DS
HF105F-1277A-1DST
HF105F-1277A-1DT
HF105F-1277A-1H
HF105F-1277A-1HS
HF105F-1277A-1HST
HF105F-1277A-1HT
HF105F-1277A-1Z
HF105F-1277A-1ZS
HF105F-1277A-1ZST
HF105F-1277A-1ZT
HF105F-1277D-1D
HF105F-1277D-1DS
HF105F-1277D-1DST
HF105F-1277D-1DT
HF105F-1277D-1H
HF105F-1277D-1HS
HF105F-1277D-1HST
HF105F-1277D-1HT
HF105F-1277D-1Z
HF105F-1277D-1ZS
HF105F-1277D-1ZST
HF105F-1277D-1ZT
HF105F-1L005A-1D
HF105F-1L005A-1DS
HF105F-1L005A-1DST
HF105F-1L005A-1DT
HF105F-1L005A-1H
HF105F-1L005A-1HS
HF105F-1L005A-1HST
HF105F-1L005A-1HT
HF105F-1L005A-1Z
HF105F-1L005A-1ZS
HF105F-1L005A-1ZST
HF105F-1L005A-1ZT
HF105F-1L005D-1D
HF105F-1L005D-1DS
HF105F-1L005D-1DST
HF105F-1L005D-1DT
HF105F-1L005D-1H
HF105F-1L005D-1HS

ЗАКАЗ МИНСК viber w tel: +375 44 7584780 email: minsk17@tut.by www.fotorele.net

HF105F-1L005D-1HST
HF105F-1L005D-1HT
HF105F-1L005D-1Z
HF105F-1L005D-1ZS
HF105F-1L005D-1ZST
HF105F-1L005D-1ZT
HF105F-1L012A-1D
HF105F-1L012A-1DS
HF105F-1L012A-1DST
HF105F-1L012A-1DT
HF105F-1L012A-1H
HF105F-1L012A-1HS
HF105F-1L012A-1HST
HF105F-1L012A-1HT
HF105F-1L012A-1Z
HF105F-1L012A-1ZS
HF105F-1L012A-1ZST
HF105F-1L012A-1ZT
HF105F-1L012D-1D
HF105F-1L012D-1DS
HF105F-1L012D-1DST
HF105F-1L012D-1DT
HF105F-1L012D-1H
HF105F-1L012D-1HS
HF105F-1L012D-1HST
HF105F-1L012D-1HT
HF105F-1L012D-1Z
HF105F-1L012D-1ZS
HF105F-1L012D-1ZST
HF105F-1L012D-1ZT
HF105F-1L018A-1D
HF105F-1L018A-1DS
HF105F-1L018A-1DST
HF105F-1L018A-1DT
HF105F-1L018A-1H
HF105F-1L018A-1HS
HF105F-1L018A-1HST
HF105F-1L018A-1HT
HF105F-1L018A-1Z
HF105F-1L018A-1ZS
HF105F-1L018A-1ZST
HF105F-1L018A-1ZT
HF105F-1L018D-1D
HF105F-1L018D-1DS
HF105F-1L018D-1DST
HF105F-1L018D-1DT
HF105F-1L018D-1H
HF105F-1L018D-1HS
HF105F-1L018D-1HST
HF105F-1L018D-1HT

ЗАКАЗ МИНСК viber w tan. +375 44 7584780 email minsk17@tut.by www.fotorele.net

HF105F-1L018D-1Z
HF105F-1L018D-1ZS
HF105F-1L018D-1ZST
HF105F-1L018D-1ZT
HF105F-1L110A-1D
HF105F-1L110A-1DS
HF105F-1L110A-1DST
HF105F-1L110A-1DT
HF105F-1L110A-1H
HF105F-1L110A-1HS
HF105F-1L110A-1HST
HF105F-1L110A-1HT
HF105F-1L110A-1Z
HF105F-1L110A-1ZS
HF105F-1L110A-1ZST
HF105F-1L110A-1ZT
HF105F-1L110D-1D
HF105F-1L110D-1DS
HF105F-1L110D-1DST
HF105F-1L110D-1DT
HF105F-1L110D-1H
HF105F-1L110D-1HS
HF105F-1L110D-1HST
HF105F-1L110D-1HT
HF105F-1L110D-1Z
HF105F-1L110D-1ZS
HF105F-1L110D-1ZST
HF105F-1L110D-1ZT
HF105F-1L277A-1D
HF105F-1L277A-1DS
HF105F-1L277A-1DST
HF105F-1L277A-1DT
HF105F-1L277A-1H
HF105F-1L277A-1HS
HF105F-1L277A-1HST
HF105F-1L277A-1HT
HF105F-1L277A-1Z
HF105F-1L277A-1ZS
HF105F-1L277A-1ZST
HF105F-1L277A-1ZT
HF105F-1L277D-1D
HF105F-1L277D-1DS
HF105F-1L277D-1DST
HF105F-1L277D-1DT
HF105F-1L277D-1H
HF105F-1L277D-1HS
HF105F-1L277D-1HST
HF105F-1L277D-1HT
HF105F-1L277D-1Z
HF105F-1L277D-1ZS

ЗАКАЗ МИНСК viber w tel: +375 44 7584780 email: minsk17@tut.by www.fotorele.net

HF105F-1L277D-1ZST
HF105F-1L277D-1ZT
HF105F-2
HF105F-2/005A-1D
HF105F-2/005A-1DS
HF105F-2/005A-1DST
HF105F-2/005A-1DSTF
HF105F-2/005A-1DT
HF105F-2/005A-1DTF
HF105F-2/005A-1H
HF105F-2/005A-1HS
HF105F-2/005A-1HST
HF105F-2/005A-1HSTF
HF105F-2/005A-1HT
HF105F-2/005A-1HTF
HF105F-2/005A-1Z
HF105F-2/005A-1ZS
HF105F-2/005A-1ZST
HF105F-2/005A-1ZSTF
HF105F-2/005A-1ZT
HF105F-2/005A-1ZTF
HF105F-2/005D-1D
HF105F-2/005D-1DS
HF105F-2/005D-1DST
HF105F-2/005D-1DSTF
HF105F-2/005D-1DT
HF105F-2/005D-1DTF
HF105F-2/005D-1H
HF105F-2/005D-1HS
HF105F-2/005D-1HST
HF105F-2/005D-1HSTF
HF105F-2/005D-1HT
HF105F-2/005D-1HTF
HF105F-2/005D-1Z
HF105F-2/005D-1ZS
HF105F-2/005D-1ZST
HF105F-2/005D-1ZSTF
HF105F-2/005D-1ZT
HF105F-2/005D-1ZTF
HF105F-2/012A-1D
HF105F-2/012A-1DS
HF105F-2/012A-1DST
HF105F-2/012A-1DSTF
HF105F-2/012A-1DT
HF105F-2/012A-1DTF
HF105F-2/012A-1H
HF105F-2/012A-1HS
HF105F-2/012A-1HST
HF105F-2/012A-1HSTF
HF105F-2/012A-1HT

ЗАКАЗ МИНСК viber w tan. +375 44 7584780 email minsk17@tut.by www.fotorele.net

HF105F-2/012A-1HTF
HF105F-2/012A-1Z
HF105F-2/012A-1ZS
HF105F-2/012A-1ZST
HF105F-2/012A-1ZSTF
HF105F-2/012A-1ZT
HF105F-2/012A-1ZTF
HF105F-2/012D-1D
HF105F-2/012D-1DS
HF105F-2/012D-1DST
HF105F-2/012D-1DSTF
HF105F-2/012D-1DT
HF105F-2/012D-1DTF
HF105F-2/012D-1H
HF105F-2/012D-1HS
HF105F-2/012D-1HST
HF105F-2/012D-1HSTF
HF105F-2/012D-1HT
HF105F-2/012D-1HTF
HF105F-2/012D-1Z
HF105F-2/012D-1ZS
HF105F-2/012D-1ZST
HF105F-2/012D-1ZSTF
HF105F-2/012D-1ZT
HF105F-2/012D-1ZTF
HF105F-2/018A-1D
HF105F-2/018A-1DS
HF105F-2/018A-1DST
HF105F-2/018A-1DSTF
HF105F-2/018A-1DT
HF105F-2/018A-1DTF
HF105F-2/018A-1H
HF105F-2/018A-1HS
HF105F-2/018A-1HST
HF105F-2/018A-1HSTF
HF105F-2/018A-1HT
HF105F-2/018A-1HTF
HF105F-2/018A-1Z
HF105F-2/018A-1ZS
HF105F-2/018A-1ZST
HF105F-2/018A-1ZSTF
HF105F-2/018A-1ZT
HF105F-2/018A-1ZTF
HF105F-2/018D-1D
HF105F-2/018D-1DS
HF105F-2/018D-1DST
HF105F-2/018D-1DSTF
HF105F-2/018D-1DT
HF105F-2/018D-1DTF
HF105F-2/018D-1H

ЗАКАЗ МИНСК viber w tel. +375 44 7584780 email minsk17@tut.by www.fotorele.net

HF105F-2/018D-1HS
HF105F-2/018D-1HST
HF105F-2/018D-1HSTF
HF105F-2/018D-1HT
HF105F-2/018D-1HTF
HF105F-2/018D-1Z
HF105F-2/018D-1ZS
HF105F-2/018D-1ZST
HF105F-2/018D-1ZSTF
HF105F-2/018D-1ZT
HF105F-2/018D-1ZTF
HF105F-2/110A-1D
HF105F-2/110A-1DS
HF105F-2/110A-1DST
HF105F-2/110A-1DSTF
HF105F-2/110A-1DT
HF105F-2/110A-1DTF
HF105F-2/110A-1H
HF105F-2/110A-1HS
HF105F-2/110A-1HST
HF105F-2/110A-1HSTF
HF105F-2/110A-1HT
HF105F-2/110A-1HTF
HF105F-2/110A-1Z
HF105F-2/110A-1ZS
HF105F-2/110A-1ZST
HF105F-2/110A-1ZSTF
HF105F-2/110A-1ZT
HF105F-2/110A-1ZTF
HF105F-2/110D-1D
HF105F-2/110D-1DS
HF105F-2/110D-1DST
HF105F-2/110D-1DSTF
HF105F-2/110D-1DT
HF105F-2/110D-1DTF
HF105F-2/110D-1H
HF105F-2/110D-1HS
HF105F-2/110D-1HST
HF105F-2/110D-1HSTF
HF105F-2/110D-1HT
HF105F-2/110D-1HTF
HF105F-2/110D-1Z
HF105F-2/110D-1ZS
HF105F-2/110D-1ZST
HF105F-2/110D-1ZSTF
HF105F-2/110D-1ZT
HF105F-2/110D-1ZTF
HF105F-2/277A-1D
HF105F-2/277A-1DS
HF105F-2/277A-1DST

ЗАКАЗ МИНСК viber w tan. +375 44 7584780 email minsk17@tut.by www.fotorele.net

HF105F-2/277A-1DSTF
HF105F-2/277A-1DT
HF105F-2/277A-1DTF
HF105F-2/277A-1H
HF105F-2/277A-1HS
HF105F-2/277A-1HST
HF105F-2/277A-1HSTF
HF105F-2/277A-1HT
HF105F-2/277A-1HTF
HF105F-2/277A-1Z
HF105F-2/277A-1ZS
HF105F-2/277A-1ZST
HF105F-2/277A-1ZSTF
HF105F-2/277A-1ZT
HF105F-2/277A-1ZTF
HF105F-2/277D-1D
HF105F-2/277D-1DS
HF105F-2/277D-1DST
HF105F-2/277D-1DSTF
HF105F-2/277D-1DT
HF105F-2/277D-1DTF
HF105F-2/277D-1H
HF105F-2/277D-1HS
HF105F-2/277D-1HST
HF105F-2/277D-1HSTF
HF105F-2/277D-1HT
HF105F-2/277D-1HTF
HF105F-2/277D-1Z
HF105F-2/277D-1ZS
HF105F-2/277D-1ZST
HF105F-2/277D-1ZSTF
HF105F-2/277D-1ZT
HF105F-2/277D-1ZTF
HF105F-2_15
HF105F-2L/005A-1D
HF105F-2L/005A-1DS
HF105F-2L/005A-1DST
HF105F-2L/005A-1DSTF
HF105F-2L/005A-1DT
HF105F-2L/005A-1DTF
HF105F-2L/005A-1H
HF105F-2L/005A-1HS
HF105F-2L/005A-1HST
HF105F-2L/005A-1HSTF
HF105F-2L/005A-1HT
HF105F-2L/005A-1HTF
HF105F-2L/005A-1Z
HF105F-2L/005A-1ZS
HF105F-2L/005A-1ZST
HF105F-2L/005A-1ZSTF

ЗАКАЗ МИНСК viber w tel: +375 44 7584780 email: minsk17@tut.by www.fotorele.net

HF105F-2L/005A-1ZT
HF105F-2L/005A-1ZTF
HF105F-2L/005D-1D
HF105F-2L/005D-1DS
HF105F-2L/005D-1DST
HF105F-2L/005D-1DSTF
HF105F-2L/005D-1DT
HF105F-2L/005D-1DTF
HF105F-2L/005D-1H
HF105F-2L/005D-1HS
HF105F-2L/005D-1HST
HF105F-2L/005D-1HSTF
HF105F-2L/005D-1HT
HF105F-2L/005D-1HTF
HF105F-2L/005D-1Z
HF105F-2L/005D-1ZS
HF105F-2L/005D-1ZST
HF105F-2L/005D-1ZSTF
HF105F-2L/005D-1ZT
HF105F-2L/005D-1ZTF
HF105F-2L/012A-1D
HF105F-2L/012A-1DS
HF105F-2L/012A-1DST
HF105F-2L/012A-1DSTF
HF105F-2L/012A-1DT
HF105F-2L/012A-1DTF
HF105F-2L/012A-1H
HF105F-2L/012A-1HS
HF105F-2L/012A-1HST
HF105F-2L/012A-1HSTF
HF105F-2L/012A-1HT
HF105F-2L/012A-1HTF
HF105F-2L/012A-1Z
HF105F-2L/012A-1ZS
HF105F-2L/012A-1ZST
HF105F-2L/012A-1ZSTF
HF105F-2L/012A-1ZT
HF105F-2L/012A-1ZTF
HF105F-2L/012D-1D
HF105F-2L/012D-1DS
HF105F-2L/012D-1DST
HF105F-2L/012D-1DSTF
HF105F-2L/012D-1DT
HF105F-2L/012D-1DTF
HF105F-2L/012D-1H
HF105F-2L/012D-1HS
HF105F-2L/012D-1HST
HF105F-2L/012D-1HSTF
HF105F-2L/012D-1HT
HF105F-2L/012D-1HTF

ЗАКАЗ МИНСК viber w tel: +375 44 7584780 email: minsk17@tut.by www.fotorele.net

HF105F-2L/012D-1Z
HF105F-2L/012D-1ZS
HF105F-2L/012D-1ZST
HF105F-2L/012D-1ZSTF
HF105F-2L/012D-1ZT
HF105F-2L/012D-1ZTF
HF105F-2L/018A-1D
HF105F-2L/018A-1DS
HF105F-2L/018A-1DST
HF105F-2L/018A-1DSTF
HF105F-2L/018A-1DT
HF105F-2L/018A-1DTF
HF105F-2L/018A-1H
HF105F-2L/018A-1HS
HF105F-2L/018A-1HST
HF105F-2L/018A-1HSTF
HF105F-2L/018A-1HT
HF105F-2L/018A-1HTF
HF105F-2L/018A-1Z
HF105F-2L/018A-1ZS
HF105F-2L/018A-1ZST
HF105F-2L/018A-1ZSTF
HF105F-2L/018A-1ZT
HF105F-2L/018A-1ZTF
HF105F-2L/018D-1D
HF105F-2L/018D-1DS
HF105F-2L/018D-1DST
HF105F-2L/018D-1DSTF
HF105F-2L/018D-1DT
HF105F-2L/018D-1DTF
HF105F-2L/018D-1H
HF105F-2L/018D-1HS
HF105F-2L/018D-1HST
HF105F-2L/018D-1HSTF
HF105F-2L/018D-1HT
HF105F-2L/018D-1HTF
HF105F-2L/018D-1Z
HF105F-2L/018D-1ZS
HF105F-2L/018D-1ZST
HF105F-2L/018D-1ZSTF
HF105F-2L/018D-1ZT
HF105F-2L/018D-1ZTF
HF105F-2L/110A-1D
HF105F-2L/110A-1DS
HF105F-2L/110A-1DST
HF105F-2L/110A-1DSTF
HF105F-2L/110A-1DT
HF105F-2L/110A-1DTF
HF105F-2L/110A-1H
HF105F-2L/110A-1HS

ЗАКАЗ МИНСК viber w tel: +375 44 7584780 email: minsk17@tut.by www.fotorele.net

HF105F-2L/110A-1HST
HF105F-2L/110A-1HSTF
HF105F-2L/110A-1HT
HF105F-2L/110A-1HTF
HF105F-2L/110A-1Z
HF105F-2L/110A-1ZS
HF105F-2L/110A-1ZST
HF105F-2L/110A-1ZSTF
HF105F-2L/110A-1ZT
HF105F-2L/110A-1ZTF
HF105F-2L/110D-1D
HF105F-2L/110D-1DS
HF105F-2L/110D-1DST
HF105F-2L/110D-1DSTF
HF105F-2L/110D-1DT
HF105F-2L/110D-1DTF
HF105F-2L/110D-1H
HF105F-2L/110D-1HS
HF105F-2L/110D-1HST
HF105F-2L/110D-1HSTF
HF105F-2L/110D-1HT
HF105F-2L/110D-1HTF
HF105F-2L/110D-1Z
HF105F-2L/110D-1ZS
HF105F-2L/110D-1ZST
HF105F-2L/110D-1ZSTF
HF105F-2L/110D-1ZT
HF105F-2L/110D-1ZTF
HF105F-2L/277A-1D
HF105F-2L/277A-1DS
HF105F-2L/277A-1DST
HF105F-2L/277A-1DSTF
HF105F-2L/277A-1DT
HF105F-2L/277A-1DTF
HF105F-2L/277A-1H
HF105F-2L/277A-1HS
HF105F-2L/277A-1HST
HF105F-2L/277A-1HSTF
HF105F-2L/277A-1HT
HF105F-2L/277A-1HTF
HF105F-2L/277A-1Z
HF105F-2L/277A-1ZS
HF105F-2L/277A-1ZST
HF105F-2L/277A-1ZSTF
HF105F-2L/277A-1ZT
HF105F-2L/277A-1ZTF
HF105F-2L/277D-1D
HF105F-2L/277D-1DS
HF105F-2L/277D-1DST
HF105F-2L/277D-1DSTF

ЗАКАЗ МИНСК viber w tel: +375 44 7584780 email: minsk17@tut.by www.fotorele.net

HF105F-2L/277D-1DT
HF105F-2L/277D-1DTF
HF105F-2L/277D-1H
HF105F-2L/277D-1HS
HF105F-2L/277D-1HST
HF105F-2L/277D-1HSTF
HF105F-2L/277D-1HT
HF105F-2L/277D-1HTF
HF105F-2L/277D-1Z
HF105F-2L/277D-1ZS
HF105F-2L/277D-1ZST
HF105F-2L/277D-1ZSTF
HF105F-2L/277D-1ZT
HF105F-2L/277D-1ZTF
HF105F-4
HF105F-4/005DK-1HT
HF105F-4/012D1HSTF
HF105F-4/012D1ZSTF
HF105F4/024AK1ZSF(257)
HF105F-4/024D1HSTF
HF105F-4/024D1ZSTF
HF105F-4/120A1HSTF
HF105F-4/120A1ZSTF
HF105F-4/220A-1HS
HF105F-4/220A-1HS, реле 220В/30А (аналог TR91F-220VAC-SC-A)
HF105F-4/240A1HSTF
HF105F-4/240A1ZSTF
HF105F-4_15
HF105F-4005DK-1DFXXX
HF105F-4005DK-1DTFXXX
HF105F-4005DK-1DTXXX
HF105F-4005DK-1DWFXXX
HF105F-4005DK-1DWFXXX
HF105F-4005DK-1DWTXXX
HF105F-4005DK-1DWTXXX
HF105F-4005DK-1DWXXX
HF105F-4005DK-1DXXX
HF105F-4005DK-1HFXXX
HF105F-4005DK-1HTFXXX
HF105F-4005DK-1HTXXX
HF105F-4005DK-1HWFXXX
HF105F-4005DK-1HWFXXX
HF105F-4005DK-1HWTXXX
HF105F-4005DK-1HWTXXX
HF105F-4005DK-1HWXXX
HF105F-4005DK-1HXXX
HF105F-4005DK-1ZFXXX
HF105F-4005DK-1ZTFXXX
HF105F-4005DK-1ZTXXX
HF105F-4005DK-1ZWFXXX
HF105F-4005DK-1ZWFXXX
HF105F-4005DK-1ZWTXXX
HF105F-4005DK-1ZWTXXX

minsk17@tut.by
 +375 44 7584780
 viber w tan. +375 44 7584780
 email minsk17@tut.by www.fotorele.net

HF105F-4005DK-1ZWXXX
HF105F-4005DK-1ZXXX
HF105F-4012DK-1DFXXX
HF105F-4012DK-1DTFXXX
HF105F-4012DK-1DTXXX
HF105F-4012DK-1DWFXXX
HF105F-4012DK-1DWTFXXX
HF105F-4012DK-1DWTXXX
HF105F-4012DK-1DWXXX
HF105F-4012DK-1DXXX
HF105F-4012DK-1HFXXX
HF105F-4012DK-1HTFXXX
HF105F-4012DK-1HTXXX
HF105F-4012DK-1HWFXXX
HF105F-4012DK-1HWTFXXX
HF105F-4012DK-1HWTXXX
HF105F-4012DK-1HWXXX
HF105F-4012DK-1HXXX
HF105F-4012DK-1ZFXXX
HF105F-4012DK-1ZTFXXX
HF105F-4012DK-1ZTXXX
HF105F-4012DK-1ZWFXXX
HF105F-4012DK-1ZWTFXXX
HF105F-4012DK-1ZWTXXX
HF105F-4012DK-1ZWXXX
HF105F-4012DK-1ZXXX
HF105F-4018AK1DNILNILF
HF105F-4018AK1DNILTF
HF105F-4018AK1DNILTNIL
HF105F-4018AK1DSNILF
HF105F-4018AK1DSNILNIL
HF105F-4018AK1DSTF
HF105F-4018AK1DSTNIL
HF105F-4018AK1HNILNILF
HF105F-4018AK1HNILNILNIL
HF105F-4018AK1HNILTF
HF105F-4018AK1HNILTNIL
HF105F-4018AK1HSNILF
HF105F-4018AK1HSNILNIL
HF105F-4018AK1HSTF
HF105F-4018AK1HSTNIL
HF105F-4018AK1ZNILNILF
HF105F-4018AK1ZNILTF
HF105F-4018AK1ZNILTNIL
HF105F-4018AK1ZSNILF
HF105F-4018AK1ZSNILNIL
HF105F-4018AK1ZSTF
HF105F-4018AK1ZSTNIL
HF105F-4018ANIL1DNILNILF
HF105F-4018ANIL1DNILTF

email minsk17@tut.by www.fotorele.net
viber w tan. +375 44 7584780

HF105F-4018ANIL1DNILTNIL
HF105F-4018ANIL1DSNILF
HF105F-4018ANIL1DSNILNIL
HF105F-4018ANIL1DSTF
HF105F-4018ANIL1DSTNIL
HF105F-4018ANIL1HNILNILF
HF105F-4018ANIL1HNILTF
HF105F-4018ANIL1HNILTNIL
HF105F-4018ANIL1HSNILF
HF105F-4018ANIL1HSNILNIL
HF105F-4018ANIL1HSTF
HF105F-4018ANIL1HSTNIL
HF105F-4018ANIL1ZNILNILF
HF105F-4018ANIL1ZNILTF
HF105F-4018ANIL1ZNILTNIL
HF105F-4018ANIL1ZSNILF
HF105F-4018ANIL1ZSNILNIL
HF105F-4018ANIL1ZSTF
HF105F-4018ANIL1ZSTNIL
HF105F-4018DK-1DFXXX
HF105F-4018DK1DNILNILF
HF105F-4018DK1DNILTF
HF105F-4018DK1DNILTNIL
HF105F-4018DK1DSNILF
HF105F-4018DK1DSNILNIL
HF105F-4018DK1DSTF
HF105F-4018DK1DSTNIL
HF105F-4018DK-1DTFXXX
HF105F-4018DK-1DTXXX
HF105F-4018DK-1DWFXXX
HF105F-4018DK-1DWFXXX
HF105F-4018DK-1DWTXXX
HF105F-4018DK-1DWXXX
HF105F-4018DK-1DXXX
HF105F-4018DK-1HFXXX
HF105F-4018DK1HNILNILF
HF105F-4018DK1HNILNILNIL
HF105F-4018DK1HNILTF
HF105F-4018DK1HNILTNIL
HF105F-4018DK1HSNILF
HF105F-4018DK1HSNILNIL
HF105F-4018DK1HSTF
HF105F-4018DK1HSTNIL
HF105F-4018DK-1HTFXXX
HF105F-4018DK-1HTXXX
HF105F-4018DK-1HWFXXX
HF105F-4018DK-1HWFXXX
HF105F-4018DK-1HWTXXX
HF105F-4018DK-1HWXXX
HF105F-4018DK-1HXXX

Минск viber w tan. +375 44 7584780 email minsk17@tut.by www.fotorele.net

HF105F-4018DK-1ZFXXX
HF105F-4018DK1ZNILNILF
HF105F-4018DK1ZNILTF
HF105F-4018DK1ZNILTNIL
HF105F-4018DK1ZSNILF
HF105F-4018DK1ZSNILNIL
HF105F-4018DK1ZSTF
HF105F-4018DK1ZSTNIL
HF105F-4018DK-1ZTFXXX
HF105F-4018DK-1ZTXXX
HF105F-4018DK-1ZWFXXX
HF105F-4018DK-1ZWTFXXX
HF105F-4018DK-1ZWTXXX
HF105F-4018DK-1ZWXXX
HF105F-4018DK-1ZXXX
HF105F-4018DNIL1DNILNILF
HF105F-4018DNIL1DNILTF
HF105F-4018DNIL1DNILTNIL
HF105F-4018DNIL1DSNILF
HF105F-4018DNIL1DSNILNIL
HF105F-4018DNIL1DSTF
HF105F-4018DNIL1DSTNIL
HF105F-4018DNIL1HNILNILF
HF105F-4018DNIL1HNILTF
HF105F-4018DNIL1HNILTNIL
HF105F-4018DNIL1HSNILF
HF105F-4018DNIL1HSNILNIL
HF105F-4018DNIL1HSTF
HF105F-4018DNIL1HSTNIL
HF105F-4018DNIL1ZNILNILF
HF105F-4018DNIL1ZNILTF
HF105F-4018DNIL1ZNILTNIL
HF105F-4018DNIL1ZSNILF
HF105F-4018DNIL1ZSNILNIL
HF105F-4018DNIL1ZSTF
HF105F-4018DNIL1ZSTNIL
HF105F-4110DK-1DFXXX
HF105F-4110DK-1DTFXXX
HF105F-4110DK-1DTXXX
HF105F-4110DK-1DWFXXX
HF105F-4110DK-1DWTFXXX
HF105F-4110DK-1DWTXXX
HF105F-4110DK-1DWXXX
HF105F-4110DK-1DXXX
HF105F-4110DK-1HFXXX
HF105F-4110DK-1HTFXXX
HF105F-4110DK-1HTXXX
HF105F-4110DK-1HWFXXX
HF105F-4110DK-1HWTFXXX
HF105F-4110DK-1HWTXXX

ЗАКАЗ МИНСК viber w tan. +375 44 7584780 email minsk17@tut.by www.fotorele.net

HF105F-4110DK-1HWXXX
HF105F-4110DK-1HXXX
HF105F-4110DK-1ZFXXX
HF105F-4110DK-1ZTFXXX
HF105F-4110DK-1ZTXXX
HF105F-4110DK-1ZWFXXX
HF105F-4110DK-1ZWTFXXX
HF105F-4110DK-1ZWTXXX
HF105F-4110DK-1ZWXXX
HF105F-4110DK-1ZXXX
HF105F-4277DK-1DFXXX
HF105F-4277DK-1DTFXXX
HF105F-4277DK-1DTXXX
HF105F-4277DK-1DWFXXX
HF105F-4277DK-1DWTFXXX
HF105F-4277DK-1DWTXXX
HF105F-4277DK-1DWXXX
HF105F-4277DK-1DXXX
HF105F-4277DK-1HFXXX
HF105F-4277DK-1HTFXXX
HF105F-4277DK-1HTXXX
HF105F-4277DK-1HWFXXX
HF105F-4277DK-1HWTFXXX
HF105F-4277DK-1HWTXXX
HF105F-4277DK-1HWXXX
HF105F-4277DK-1HXXX
HF105F-4277DK-1ZFXXX
HF105F-4277DK-1ZTFXXX
HF105F-4277DK-1ZTXXX
HF105F-4277DK-1ZWFXXX
HF105F-4277DK-1ZWTFXXX
HF105F-4277DK-1ZWTXXX
HF105F-4277DK-1ZWXXX
HF105F-4277DK-1ZXXX
HF105F-4L005DK-1DFXXX
HF105F-4L005DK-1DTFXXX
HF105F-4L005DK-1DTXXX
HF105F-4L005DK-1DWFXXX
HF105F-4L005DK-1DWTFXXX
HF105F-4L005DK-1DWTXXX
HF105F-4L005DK-1DWXXX
HF105F-4L005DK-1DXXX
HF105F-4L005DK-1HFXXX
HF105F-4L005DK-1HTFXXX
HF105F-4L005DK-1HTXXX
HF105F-4L005DK-1HWFXXX
HF105F-4L005DK-1HWTFXXX
HF105F-4L005DK-1HWTXXX
HF105F-4L005DK-1HWXXX
HF105F-4L005DK-1HXXX

ЗАКАЗ МИНСК viber w tel: +375 44 7584780 email minsk17@tut.by www.fotorele.net

HF105F-4L005DK-1ZFXXX
HF105F-4L005DK-1ZTFXXX
HF105F-4L005DK-1ZTXXX
HF105F-4L005DK-1ZWFXXX
HF105F-4L005DK-1ZWTFXXX
HF105F-4L005DK-1ZWTFXXX
HF105F-4L005DK-1ZWXXX
HF105F-4L005DK-1ZXXX
HF105F-4L012DK-1DFXXX
HF105F-4L012DK-1DTFXXX
HF105F-4L012DK-1DTXXX
HF105F-4L012DK-1DWFXXX
HF105F-4L012DK-1DWTFFXXX
HF105F-4L012DK-1DWTXXX
HF105F-4L012DK-1DWXXX
HF105F-4L012DK-1DXXX
HF105F-4L012DK-1HFXXX
HF105F-4L012DK-1HTFXXX
HF105F-4L012DK-1HTXXX
HF105F-4L012DK-1HWFXXX
HF105F-4L012DK-1HWTFXXX
HF105F-4L012DK-1HWTXXX
HF105F-4L012DK-1HWXXX
HF105F-4L012DK-1HXXX
HF105F-4L012DK-1ZFXXX
HF105F-4L012DK-1ZTFXXX
HF105F-4L012DK-1ZTXXX
HF105F-4L012DK-1ZWFXXX
HF105F-4L012DK-1ZWTFXXX
HF105F-4L012DK-1ZWTFXXX
HF105F-4L012DK-1ZWTFXXX
HF105F-4L012DK-1ZWXXX
HF105F-4L012DK-1ZXXX
HF105F-4L018DK-1DFXXX
HF105F-4L018DK-1DTFXXX
HF105F-4L018DK-1DTXXX
HF105F-4L018DK-1DWFXXX
HF105F-4L018DK-1DWTFFXXX
HF105F-4L018DK-1DWTXXX
HF105F-4L018DK-1DWXXX
HF105F-4L018DK-1DXXX
HF105F-4L018DK-1HFXXX
HF105F-4L018DK-1HTFXXX
HF105F-4L018DK-1HTXXX
HF105F-4L018DK-1HWFXXX
HF105F-4L018DK-1HWTFXXX
HF105F-4L018DK-1HWTXXX
HF105F-4L018DK-1HWXXX
HF105F-4L018DK-1HXXX
HF105F-4L018DK-1ZFXXX
HF105F-4L018DK-1ZTFXXX

email minsk17@tut.by www.fotorele.net

HF105F-4L018DK-1ZTXXX
HF105F-4L018DK-1ZWFXXX
HF105F-4L018DK-1ZWTFXXX
HF105F-4L018DK-1ZWTXXX
HF105F-4L018DK-1ZWXXX
HF105F-4L018DK-1ZXXX
HF105F-4L110DK-1DFXXX
HF105F-4L110DK-1DTFXXX
HF105F-4L110DK-1DTXXX
HF105F-4L110DK-1DWFXXX
HF105F-4L110DK-1DWTFXXX
HF105F-4L110DK-1DWTXXX
HF105F-4L110DK-1DWXXX
HF105F-4L110DK-1DXXX
HF105F-4L110DK-1HFXXX
HF105F-4L110DK-1HTFXXX
HF105F-4L110DK-1HTXXX
HF105F-4L110DK-1HWFXXX
HF105F-4L110DK-1HWTFXXX
HF105F-4L110DK-1HWTXXX
HF105F-4L110DK-1HWXXX
HF105F-4L110DK-1HXXX
HF105F-4L110DK-1ZFXXX
HF105F-4L110DK-1ZTFXXX
HF105F-4L110DK-1ZTXXX
HF105F-4L110DK-1ZWFXXX
HF105F-4L110DK-1ZWTFXXX
HF105F-4L110DK-1ZWTXXX
HF105F-4L110DK-1ZWXXX
HF105F-4L110DK-1ZXXX
HF105F-4L277DK-1DFXXX
HF105F-4L277DK-1DTFXXX
HF105F-4L277DK-1DTXXX
HF105F-4L277DK-1DWFXXX
HF105F-4L277DK-1DWTFXXX
HF105F-4L277DK-1DWTXXX
HF105F-4L277DK-1DWXXX
HF105F-4L277DK-1DXXX
HF105F-4L277DK-1HFXXX
HF105F-4L277DK-1HTFXXX
HF105F-4L277DK-1HTXXX
HF105F-4L277DK-1HWFXXX
HF105F-4L277DK-1HWTFXXX
HF105F-4L277DK-1HWTXXX
HF105F-4L277DK-1HWXXX
HF105F-4L277DK-1HXXX
HF105F-4L277DK-1ZFXXX
HF105F-4L277DK-1ZTFXXX
HF105F-4L277DK-1ZTXXX
HF105F-4L277DK-1ZWFXXX

email minsk17@tut.by www.fotorele.net

HF105F-4L277DK-1ZWTFXXX
HF105F-4L277DK-1ZWTXXX
HF105F-4L277DK-1ZWXXX
HF105F-4L277DK-1ZXXX
HF105F-5
HF105F-5 024D-1ZST(136)
HF105F-5/012D-1HSTF
HF105F-5/024D-1ZST(136)
HF105F-5_15
HF105F-5005DT1DFXXX
HF105F-5005DT1DSFXXX
HF105F-5005DT1DSTFXXX
HF105F-5005DT1DSTXXX
HF105F-5005DT1DSXXX
HF105F-5005DT1DTFXXX
HF105F-5005DT1DTXXX
HF105F-5005DT1DXXX
HF105F-5005DT1HFXXX
HF105F-5005DT1HSFXXX
HF105F-5005DT1HSTFXXX
HF105F-5005DT1HSTXXX
HF105F-5005DT1HSXXX
HF105F-5005DT1HTFXXX
HF105F-5005DT1HTXXX
HF105F-5005DT1HXXX
HF105F-5005DT1ZFXXX
HF105F-5005DT1ZSFXXX
HF105F-5005DT1ZSTFXXX
HF105F-5005DT1ZSTXXX
HF105F-5005DT1ZSXXX
HF105F-5005DT1ZTFXXX
HF105F-5005DT1ZTXXX
HF105F-5005DT1ZXXX
HF105F-5012DT1DFXXX
HF105F-5012DT1DSFXXX
HF105F-5012DT1DSTFXXX
HF105F-5012DT1DSTXXX
HF105F-5012DT1DSXXX
HF105F-5012DT1DTFXXX
HF105F-5012DT1DTXXX
HF105F-5012DT1DXXX
HF105F-5012DT1HFXXX
HF105F-5012DT1HSFXXX
HF105F-5012DT1HSTFXXX
HF105F-5012DT1HSTXXX
HF105F-5012DT1HSXXX
HF105F-5012DT1HTFXXX
HF105F-5012DT1HTXXX
HF105F-5012DT1HXXX
HF105F-5012DT1ZFXXX

email minsk17@tut.by www.fotorele.net

HF105F-5012DT1ZSFXXX
HF105F-5012DT1ZSTFXXX
HF105F-5012DT1ZSTXXX
HF105F-5012DT1ZSXXX
HF105F-5012DT1ZTFXXX
HF105F-5012DT1ZTXXX
HF105F-5012DT1ZXXX
HF105F-5018DT1DFXXX
HF105F-5018DT1DSFXXX
HF105F-5018DT1DSTFXXX
HF105F-5018DT1DSTXXX
HF105F-5018DT1DSXXX
HF105F-5018DT1DTFXXX
HF105F-5018DT1DTXXX
HF105F-5018DT1DXXX
HF105F-5018DT1HFXXX
HF105F-5018DT1HSFXXX
HF105F-5018DT1HSTFXXX
HF105F-5018DT1HSTXXX
HF105F-5018DT1HSXXX
HF105F-5018DT1HTFXXX
HF105F-5018DT1HTXXX
HF105F-5018DT1HXXX
HF105F-5018DT1ZFXXX
HF105F-5018DT1ZSFXXX
HF105F-5018DT1ZSTFXXX
HF105F-5018DT1ZSTXXX
HF105F-5018DT1ZSXXX
HF105F-5018DT1ZTFXXX
HF105F-5018DT1ZTXXX
HF105F-5018DT1ZXXX
HF105F-5110DT1DFXXX
HF105F-5110DT1DSFXXX
HF105F-5110DT1DSTFXXX
HF105F-5110DT1DSTXXX
HF105F-5110DT1DSXXX
HF105F-5110DT1DTFXXX
HF105F-5110DT1DTXXX
HF105F-5110DT1DXXX
HF105F-5110DT1HFXXX
HF105F-5110DT1HSFXXX
HF105F-5110DT1HSTFXXX
HF105F-5110DT1HSTXXX
HF105F-5110DT1HSXXX
HF105F-5110DT1HTFXXX
HF105F-5110DT1HTXXX
HF105F-5110DT1HXXX
HF105F-5110DT1ZFXXX
HF105F-5110DT1ZSFXXX
HF105F-5110DT1ZSTFXXX

email minsk17@tut.by www.fotorele.net
viber w tan. +375 44 7584780

HF105F-5110DT1ZSTXXX
HF105F-5110DT1ZSXXX
HF105F-5110DT1ZTFXXX
HF105F-5110DT1ZTXXX
HF105F-5110DT1ZXXXX
HF105F-5277DT1DFXXX
HF105F-5277DT1DSFXXX
HF105F-5277DT1DSTFXXX
HF105F-5277DT1DSTXXX
HF105F-5277DT1DSXXX
HF105F-5277DT1DTFXXX
HF105F-5277DT1DTXXX
HF105F-5277DT1DXXX
HF105F-5277DT1HFXXX
HF105F-5277DT1HSFXXX
HF105F-5277DT1HSTFXXX
HF105F-5277DT1HSTXXX
HF105F-5277DT1HSXXX
HF105F-5277DT1HTFXXX
HF105F-5277DT1HTXXX
HF105F-5277DT1HXXX
HF105F-5277DT1ZFXXX
HF105F-5277DT1ZSFXXX
HF105F-5277DT1ZSTFXXX
HF105F-5277DT1ZSTXXX
HF105F-5277DT1ZSXXX
HF105F-5277DT1ZTFXXX
HF105F-5277DT1ZTXXX
HF105F-5277DT1ZXXXX
HF105F-5L005DT1DFXXX
HF105F-5L005DT1DSFXXX
HF105F-5L005DT1DSTFXXX
HF105F-5L005DT1DSTXXX
HF105F-5L005DT1DSXXX
HF105F-5L005DT1DTFXXX
HF105F-5L005DT1DTXXX
HF105F-5L005DT1DXXX
HF105F-5L005DT1HFXXX
HF105F-5L005DT1HSFXXX
HF105F-5L005DT1HSTFXXX
HF105F-5L005DT1HSTXXX
HF105F-5L005DT1HSXXX
HF105F-5L005DT1HTFXXX
HF105F-5L005DT1HTXXX
HF105F-5L005DT1HXXX
HF105F-5L005DT1ZFXXX
HF105F-5L005DT1ZSFXXX
HF105F-5L005DT1ZSTFXXX
HF105F-5L005DT1ZSTXXX
HF105F-5L005DT1ZSXXX

email minsk17@tut.by www.fotorele.net
viber w tan. +375 44 7584780

HF105F-5L005DT1ZTFXXX
HF105F-5L005DT1ZTXXX
HF105F-5L005DT1ZXXXX
HF105F-5L012DT1DFXXX
HF105F-5L012DT1DSFXXX
HF105F-5L012DT1DSTFXXX
HF105F-5L012DT1DSTXXX
HF105F-5L012DT1DSXXX
HF105F-5L012DT1DTFXXX
HF105F-5L012DT1DTXXX
HF105F-5L012DT1DXXXX
HF105F-5L012DT1HFXXX
HF105F-5L012DT1HSFXXX
HF105F-5L012DT1HSTFXXX
HF105F-5L012DT1HSTXXX
HF105F-5L012DT1HSXXX
HF105F-5L012DT1HTFXXX
HF105F-5L012DT1HTXXX
HF105F-5L012DT1HXXX
HF105F-5L012DT1ZFXXX
HF105F-5L012DT1ZSFXXX
HF105F-5L012DT1ZSTFXXX
HF105F-5L012DT1ZSTXXX
HF105F-5L012DT1ZSXXX
HF105F-5L012DT1ZTFXXX
HF105F-5L012DT1ZTXXX
HF105F-5L012DT1ZXXXX
HF105F-5L018DT1DFXXX
HF105F-5L018DT1DSFXXX
HF105F-5L018DT1DSTFXXX
HF105F-5L018DT1DSTXXX
HF105F-5L018DT1DSXXX
HF105F-5L018DT1DTFXXX
HF105F-5L018DT1DTXXX
HF105F-5L018DT1DXXXX
HF105F-5L018DT1HFXXX
HF105F-5L018DT1HSFXXX
HF105F-5L018DT1HSTFXXX
HF105F-5L018DT1HSTXXX
HF105F-5L018DT1HSXXX
HF105F-5L018DT1HTFXXX
HF105F-5L018DT1HTXXX
HF105F-5L018DT1HXXX
HF105F-5L018DT1ZFXXX
HF105F-5L018DT1ZSFXXX
HF105F-5L018DT1ZSTFXXX
HF105F-5L018DT1ZSTXXX
HF105F-5L018DT1ZSXXX
HF105F-5L018DT1ZTFXXX
HF105F-5L018DT1ZTXXX

email minsk17@tut.by www.fotorele.net
viber w tan. +375 44 7584780

HF105F-5L018DT1ZXXX
HF105F-5L110DT1DFXXX
HF105F-5L110DT1DSFXXX
HF105F-5L110DT1DSTFXXX
HF105F-5L110DT1DSTXXX
HF105F-5L110DT1DSXXX
HF105F-5L110DT1DTFXXX
HF105F-5L110DT1DTXXX
HF105F-5L110DT1DXXX
HF105F-5L110DT1HFXXX
HF105F-5L110DT1HSFXXX
HF105F-5L110DT1HSTFXXX
HF105F-5L110DT1HSTXXX
HF105F-5L110DT1HSXXX
HF105F-5L110DT1HTFXXX
HF105F-5L110DT1HTXXX
HF105F-5L110DT1HXXX
HF105F-5L110DT1ZFXXX
HF105F-5L110DT1ZSFXXX
HF105F-5L110DT1ZSTFXXX
HF105F-5L110DT1ZSTXXX
HF105F-5L110DT1ZSXXX
HF105F-5L110DT1ZTFXXX
HF105F-5L110DT1ZTXXX
HF105F-5L110DT1ZXXX
HF105F-5L277DT1DFXXX
HF105F-5L277DT1DSFXXX
HF105F-5L277DT1DSTFXXX
HF105F-5L277DT1DSTXXX
HF105F-5L277DT1DSXXX
HF105F-5L277DT1DTFXXX
HF105F-5L277DT1DTXXX
HF105F-5L277DT1DXXX
HF105F-5L277DT1HFXXX
HF105F-5L277DT1HSFXXX
HF105F-5L277DT1HSTFXXX
HF105F-5L277DT1HSTXXX
HF105F-5L277DT1HSXXX
HF105F-5L277DT1HTFXXX
HF105F-5L277DT1HTXXX
HF105F-5L277DT1HXXX
HF105F-5L277DT1ZFXXX
HF105F-5L277DT1ZSFXXX
HF105F-5L277DT1ZSTFXXX
HF105F-5L277DT1ZSTXXX
HF105F-5L277DT1ZSXXX
HF105F-5L277DT1ZTFXXX
HF105F-5L277DT1ZTXXX
HF105F-5L277DT1ZXXX
NT90TP

email minsk17@tut.by www.fotorele.net
viber w tan. +375 44 7584780

NT90TP_07
NT90TP-A
NT90TP-B
NT90TP-C
NT90TPHADDC110VC
NT90TPHADDC110VI
NT90TPHADDC110VS
NT90TPHADDC12VC
NT90TPHADDC12VCB0
NT90TPHADDC12VCB0.6
NT90TPHADDC12VCB0.9
NT90TPHADDC12VCB2
NT90TPHADDC12VCB2.2
NT90TPHADDC12VCF0
NT90TPHADDC12VCF0.6
NT90TPHADDC12VCF0.9
NT90TPHADDC12VCF2
NT90TPHADDC12VCF2.2
NT90TPHADDC12VI
NT90TPHADDC12VS
NT90TPHADDC12VSB0
NT90TPHADDC12VSB0.6
NT90TPHADDC12VSB0.9
NT90TPHADDC12VSB2
NT90TPHADDC12VSB2.2
NT90TPHADDC12VSF0
NT90TPHADDC12VSF0.6
NT90TPHADDC12VSF0.9
NT90TPHADDC12VSF2
NT90TPHADDC12VSF2.2
NT90TPHADDC15VC
NT90TPHADDC15VCB0
NT90TPHADDC15VCB0.6
NT90TPHADDC15VCB0.9
NT90TPHADDC15VCB2
NT90TPHADDC15VCB2.2
NT90TPHADDC15VCF0
NT90TPHADDC15VCF0.6
NT90TPHADDC15VCF0.9
NT90TPHADDC15VCF2
NT90TPHADDC15VCF2.2
NT90TPHADDC15VI
NT90TPHADDC15VS
NT90TPHADDC15VSB0
NT90TPHADDC15VSB0.6
NT90TPHADDC15VSB0.9
NT90TPHADDC15VSB2
NT90TPHADDC15VSB2.2
NT90TPHADDC15VSF0
NT90TPHADDC15VSF0.6

Минск viber w tan. +375 44 7584780 email minsk17@tut.by www.fotorele.net

NT90TPHADDC15VSF0.9
NT90TPHADDC15VSF2
NT90TPHADDC15VSF2.2
NT90TPHADDC18VC
NT90TPHADDC18VCB0
NT90TPHADDC18VCB0.6
NT90TPHADDC18VCB0.9
NT90TPHADDC18VCB2
NT90TPHADDC18VCB2.2
NT90TPHADDC18VCF0
NT90TPHADDC18VCF0.6
NT90TPHADDC18VCF0.9
NT90TPHADDC18VCF2
NT90TPHADDC18VCF2.2
NT90TPHADDC18VI
NT90TPHADDC18VS
NT90TPHADDC18VSB0
NT90TPHADDC18VSB0.6
NT90TPHADDC18VSB0.9
NT90TPHADDC18VSB2
NT90TPHADDC18VSB2.2
NT90TPHADDC18VSF0
NT90TPHADDC18VSF0.6
NT90TPHADDC18VSF0.9
NT90TPHADDC18VSF2
NT90TPHADDC18VSF2.2
NT90TPHADDC24VC
NT90TPHADDC24VI
NT90TPHADDC24VS
NT90TPHADDC3VC
NT90TPHADDC3VCB0
NT90TPHADDC3VCB0.6
NT90TPHADDC3VCB0.9
NT90TPHADDC3VCB2
NT90TPHADDC3VCB2.2
NT90TPHADDC3VCF0
NT90TPHADDC3VCF0.6
NT90TPHADDC3VCF0.9
NT90TPHADDC3VCF2
NT90TPHADDC3VCF2.2
NT90TPHADDC3VI
NT90TPHADDC3VS
NT90TPHADDC3VSB0
NT90TPHADDC3VSB0.6
NT90TPHADDC3VSB0.9
NT90TPHADDC3VSB2
NT90TPHADDC3VSB2.2
NT90TPHADDC3VSF0
NT90TPHADDC3VSF0.6
NT90TPHADDC3VSF0.9

ЗАКАЗ МИНСК viber w tan. +375 44 7584780 email minsk17@tut.by www.fotorele.net

NT90TPHADDC3VSF2
NT90TPHADDC3VSF2.2
NT90TPHADDC48VC
NT90TPHADDC48VI
NT90TPHADDC48VS
NT90TPHADDC5VC
NT90TPHADDC5VCB0
NT90TPHADDC5VCB0.6
NT90TPHADDC5VCB0.9
NT90TPHADDC5VCB2
NT90TPHADDC5VCB2.2
NT90TPHADDC5VCF0
NT90TPHADDC5VCF0.6
NT90TPHADDC5VCF0.9
NT90TPHADDC5VCF2
NT90TPHADDC5VCF2.2
NT90TPHADDC5VI
NT90TPHADDC5VS
NT90TPHADDC5VSBO
NT90TPHADDC5VSBO.6
NT90TPHADDC5VSBO.9
NT90TPHADDC5VSB2
NT90TPHADDC5VSB2.2
NT90TPHADDC5VSF0
NT90TPHADDC5VSF0.6
NT90TPHADDC5VSF0.9
NT90TPHADDC5VSF2
NT90TPHADDC5VSF2.2
NT90TPHADDC6VC
NT90TPHADDC6VI
NT90TPHADDC6VS
NT90TPHADDC9VC
NT90TPHADDC9VCB0
NT90TPHADDC9VCB0.6
NT90TPHADDC9VCB0.9
NT90TPHADDC9VCB2
NT90TPHADDC9VCB2.2
NT90TPHADDC9VCF0
NT90TPHADDC9VCF0.6
NT90TPHADDC9VCF0.9
NT90TPHADDC9VCF2
NT90TPHADDC9VCF2.2
NT90TPHADDC9VI
NT90TPHADDC9VS
NT90TPHADDC9VSBO
NT90TPHADDC9VSBO.6
NT90TPHADDC9VSBO.9
NT90TPHADDC9VSB2
NT90TPHADDC9VSB2.2
NT90TPHADDC9VSF0

ЗАКАЗ МИНСК viber w tel. +375 44 7584780 email minsk17@tut.by www.fotorele.net

NT90TPHADDC9VSF0.6
NT90TPHADDC9VSF0.9
NT90TPHADDC9VSF2
NT90TPHADDC9VSF2.2
NT90TPHAEDC110VC
NT90TPHAEDC110VI
NT90TPHAEDC110VS
NT90TPHAEDC12VC
NT90TPHAEDC12VCB0
NT90TPHAEDC12VCB0.6
NT90TPHAEDC12VCB0.9
NT90TPHAEDC12VCB2
NT90TPHAEDC12VCB2.2
NT90TPHAEDC12VCF0
NT90TPHAEDC12VCF0.6
NT90TPHAEDC12VCF0.9
NT90TPHAEDC12VCF2
NT90TPHAEDC12VCF2.2
NT90TPHAEDC12VI
NT90TPHAEDC12VS
NT90TPHAEDC12VSB0
NT90TPHAEDC12VSB0.6
NT90TPHAEDC12VSB0.9
NT90TPHAEDC12VSB2
NT90TPHAEDC12VSB2.2
NT90TPHAEDC12VSF0
NT90TPHAEDC12VSF0.6
NT90TPHAEDC12VSF0.9
NT90TPHAEDC12VSF2
NT90TPHAEDC12VSF2.2
NT90TPHAEDC15VC
NT90TPHAEDC15VCB0
NT90TPHAEDC15VCB0.6
NT90TPHAEDC15VCB0.9
NT90TPHAEDC15VCB2
NT90TPHAEDC15VCB2.2
NT90TPHAEDC15VCF0
NT90TPHAEDC15VCF0.6
NT90TPHAEDC15VCF0.9
NT90TPHAEDC15VCF2
NT90TPHAEDC15VCF2.2
NT90TPHAEDC15VI
NT90TPHAEDC15VS
NT90TPHAEDC15VSB0
NT90TPHAEDC15VSB0.6
NT90TPHAEDC15VSB0.9
NT90TPHAEDC15VSB2
NT90TPHAEDC15VSB2.2
NT90TPHAEDC15VSF0
NT90TPHAEDC15VSF0.6

ЗАКАЗ МИНСК viber w tan. +375 44 7584780 email minsk17@tut.by www.fotorele.net

NT90TPHAEDC15VSF0.9
NT90TPHAEDC15VSF2
NT90TPHAEDC15VSF2.2
NT90TPHAEDC18VC
NT90TPHAEDC18VCB0
NT90TPHAEDC18VCB0.6
NT90TPHAEDC18VCB0.9
NT90TPHAEDC18VCB2
NT90TPHAEDC18VCB2.2
NT90TPHAEDC18VCF0
NT90TPHAEDC18VCF0.6
NT90TPHAEDC18VCF0.9
NT90TPHAEDC18VCF2
NT90TPHAEDC18VCF2.2
NT90TPHAEDC18VI
NT90TPHAEDC18VS
NT90TPHAEDC18VSB0
NT90TPHAEDC18VSB0.6
NT90TPHAEDC18VSB0.9
NT90TPHAEDC18VSB2
NT90TPHAEDC18VSB2.2
NT90TPHAEDC18VSF0
NT90TPHAEDC18VSF0.6
NT90TPHAEDC18VSF0.9
NT90TPHAEDC18VSF2
NT90TPHAEDC18VSF2.2
NT90TPHAEDC24VC
NT90TPHAEDC24VI
NT90TPHAEDC24VS
NT90TPHAEDC3VC
NT90TPHAEDC3VCB0
NT90TPHAEDC3VCB0.6
NT90TPHAEDC3VCB0.9
NT90TPHAEDC3VCB2
NT90TPHAEDC3VCB2.2
NT90TPHAEDC3VCF0
NT90TPHAEDC3VCF0.6
NT90TPHAEDC3VCF0.9
NT90TPHAEDC3VCF2
NT90TPHAEDC3VCF2.2
NT90TPHAEDC3VI
NT90TPHAEDC3VS
NT90TPHAEDC3VSB0
NT90TPHAEDC3VSB0.6
NT90TPHAEDC3VSB0.9
NT90TPHAEDC3VSB2
NT90TPHAEDC3VSB2.2
NT90TPHAEDC3VSF0
NT90TPHAEDC3VSF0.6
NT90TPHAEDC3VSF0.9

ЗАКАЗ МИНСК viber w tan. +375 44 7584780 email minsk17@tut.by www.fotorele.net

NT90TPHAEDC3VSF2
NT90TPHAEDC3VSF2.2
NT90TPHAEDC48VC
NT90TPHAEDC48VI
NT90TPHAEDC48VS
NT90TPHAEDC5VC
NT90TPHAEDC5VCB0
NT90TPHAEDC5VCB0.6
NT90TPHAEDC5VCB0.9
NT90TPHAEDC5VCB2
NT90TPHAEDC5VCB2.2
NT90TPHAEDC5VCF0
NT90TPHAEDC5VCF0.6
NT90TPHAEDC5VCF0.9
NT90TPHAEDC5VCF2
NT90TPHAEDC5VCF2.2
NT90TPHAEDC5VI
NT90TPHAEDC5VS
NT90TPHAEDC5VSB0
NT90TPHAEDC5VSB0.6
NT90TPHAEDC5VSB0.9
NT90TPHAEDC5VSB2
NT90TPHAEDC5VSB2.2
NT90TPHAEDC5VSF0
NT90TPHAEDC5VSF0.6
NT90TPHAEDC5VSF0.9
NT90TPHAEDC5VSF2
NT90TPHAEDC5VSF2.2
NT90TPHAEDC6VC
NT90TPHAEDC6VI
NT90TPHAEDC6VS
NT90TPHAEDC9VC
NT90TPHAEDC9VCB0
NT90TPHAEDC9VCB0.6
NT90TPHAEDC9VCB0.9
NT90TPHAEDC9VCB2
NT90TPHAEDC9VCB2.2
NT90TPHAEDC9VCF0
NT90TPHAEDC9VCF0.6
NT90TPHAEDC9VCF0.9
NT90TPHAEDC9VCF2
NT90TPHAEDC9VCF2.2
NT90TPHAEDC9VI
NT90TPHAEDC9VS
NT90TPHAEDC9VSB0
NT90TPHAEDC9VSB0.6
NT90TPHAEDC9VSB0.9
NT90TPHAEDC9VSB2
NT90TPHAEDC9VSB2.2
NT90TPHAEDC9VSF0

ЗАКАЗ МИНСК viber w tan. +375 44 7584780 email minsk17@tut.by www.fotorele.net

NT90TPHAEDC9VSF0.6
NT90TPHAEDC9VSF0.9
NT90TPHAEDC9VSF2
NT90TPHAEDC9VSF2.2
NT90TPHAODC12VCB0
NT90TPHAODC12VCB0.6
NT90TPHAODC12VCB0.9
NT90TPHAODC12VCB2
NT90TPHAODC12VCB2.2
NT90TPHAODC12VCF0
NT90TPHAODC12VCF0.6
NT90TPHAODC12VCF0.9
NT90TPHAODC12VCF2
NT90TPHAODC12VCF2.2
NT90TPHAODC12VSB0
NT90TPHAODC12VSB0.6
NT90TPHAODC12VSB0.9
NT90TPHAODC12VSB2
NT90TPHAODC12VSB2.2
NT90TPHAODC12VSF0
NT90TPHAODC12VSF0.6
NT90TPHAODC12VSF0.9
NT90TPHAODC12VSF2
NT90TPHAODC12VSF2.2
NT90TPHAODC15VCB0
NT90TPHAODC15VCB0.6
NT90TPHAODC15VCB0.9
NT90TPHAODC15VCB2
NT90TPHAODC15VCB2.2
NT90TPHAODC15VCF0
NT90TPHAODC15VCF0.6
NT90TPHAODC15VCF0.9
NT90TPHAODC15VCF2
NT90TPHAODC15VCF2.2
NT90TPHAODC15VSB0
NT90TPHAODC15VSB0.6
NT90TPHAODC15VSB0.9
NT90TPHAODC15VSB2
NT90TPHAODC15VSB2.2
NT90TPHAODC15VSF0
NT90TPHAODC15VSF0.6
NT90TPHAODC15VSF0.9
NT90TPHAODC15VSF2
NT90TPHAODC15VSF2.2
NT90TPHAODC18VCB0
NT90TPHAODC18VCB0.6
NT90TPHAODC18VCB0.9
NT90TPHAODC18VCB2
NT90TPHAODC18VCB2.2
NT90TPHAODC18VCF0

Минск вiber w tan. +375 44 7584780 email minsk17@tut.by www.fotorele.net

NT90TPHAODC18VCF0.6
NT90TPHAODC18VCF0.9
NT90TPHAODC18VCF2
NT90TPHAODC18VCF2.2
NT90TPHAODC18VSB0
NT90TPHAODC18VSB0.6
NT90TPHAODC18VSB0.9
NT90TPHAODC18VSB2
NT90TPHAODC18VSB2.2
NT90TPHAODC18VSF0
NT90TPHAODC18VSF0.6
NT90TPHAODC18VSF0.9
NT90TPHAODC18VSF2
NT90TPHAODC18VSF2.2
NT90TPHAODC3VCB0
NT90TPHAODC3VCB0.6
NT90TPHAODC3VCB0.9
NT90TPHAODC3VCB2
NT90TPHAODC3VCB2.2
NT90TPHAODC3VCF0
NT90TPHAODC3VCF0.6
NT90TPHAODC3VCF0.9
NT90TPHAODC3VCF2
NT90TPHAODC3VCF2.2
NT90TPHAODC3VSB0
NT90TPHAODC3VSB0.6
NT90TPHAODC3VSB0.9
NT90TPHAODC3VSB2
NT90TPHAODC3VSB2.2
NT90TPHAODC3VSF0
NT90TPHAODC3VSF0.6
NT90TPHAODC3VSF0.9
NT90TPHAODC3VSF2
NT90TPHAODC3VSF2.2
NT90TPHAODC5VCB0
NT90TPHAODC5VCB0.6
NT90TPHAODC5VCB0.9
NT90TPHAODC5VCB2
NT90TPHAODC5VCB2.2
NT90TPHAODC5VCF0
NT90TPHAODC5VCF0.6
NT90TPHAODC5VCF0.9
NT90TPHAODC5VCF2
NT90TPHAODC5VCF2.2
NT90TPHAODC5VSB0
NT90TPHAODC5VSB0.6
NT90TPHAODC5VSB0.9
NT90TPHAODC5VSB2
NT90TPHAODC5VSB2.2
NT90TPHAODC5VSF0

Минск viber w tan. +375 44 7584780 email minsk17@tut.by www.fotorele.net

NT90TPHAODC5VSF0.6
NT90TPHAODC5VSF0.9
NT90TPHAODC5VSF2
NT90TPHAODC5VSF2.2
NT90TPHAODC9VCB0
NT90TPHAODC9VCB0.6
NT90TPHAODC9VCB0.9
NT90TPHAODC9VCB2
NT90TPHAODC9VCB2.2
NT90TPHAODC9VCF0
NT90TPHAODC9VCF0.6
NT90TPHAODC9VCF0.9
NT90TPHAODC9VCF2
NT90TPHAODC9VCF2.2
NT90TPHAODC9VSB0
NT90TPHAODC9VSB0.6
NT90TPHAODC9VSB0.9
NT90TPHAODC9VSB2
NT90TPHAODC9VSB2.2
NT90TPHAODC9VSF0
NT90TPHAODC9VSF0.6
NT90TPHAODC9VSF0.9
NT90TPHAODC9VSF2
NT90TPHAODC9VSF2.2
NT90TPHASDC110VC
NT90TPHASDC110VI
NT90TPHASDC110VS
NT90TPHASDC12VC
NT90TPHASDC12VCB0
NT90TPHASDC12VCB0.6
NT90TPHASDC12VCB0.9
NT90TPHASDC12VCB2
NT90TPHASDC12VCB2.2
NT90TPHASDC12VCF0
NT90TPHASDC12VCF0.6
NT90TPHASDC12VCF0.9
NT90TPHASDC12VCF2
NT90TPHASDC12VCF2.2
NT90TPHASDC12VI
NT90TPHASDC12VS
NT90TPHASDC12VSB0
NT90TPHASDC12VSB0.6
NT90TPHASDC12VSB0.9
NT90TPHASDC12VSB2
NT90TPHASDC12VSB2.2
NT90TPHASDC12VSF0
NT90TPHASDC12VSF0.6
NT90TPHASDC12VSF0.9
NT90TPHASDC12VSF2
NT90TPHASDC12VSF2.2

ЗАКАЗ МИНСК viber w tan. +375 44 7584780 email minsk17@tut.by www.fotorele.net

NT90TPHASDC15VC
NT90TPHASDC15VCB0
NT90TPHASDC15VCB0.6
NT90TPHASDC15VCB0.9
NT90TPHASDC15VCB2
NT90TPHASDC15VCB2.2
NT90TPHASDC15VCF0
NT90TPHASDC15VCF0.6
NT90TPHASDC15VCF0.9
NT90TPHASDC15VCF2
NT90TPHASDC15VCF2.2
NT90TPHASDC15VI
NT90TPHASDC15VS
NT90TPHASDC15VSB0
NT90TPHASDC15VSB0.6
NT90TPHASDC15VSB0.9
NT90TPHASDC15VSB2
NT90TPHASDC15VSB2.2
NT90TPHASDC15VSF0
NT90TPHASDC15VSF0.6
NT90TPHASDC15VSF0.9
NT90TPHASDC15VSF2
NT90TPHASDC15VSF2.2
NT90TPHASDC18VC
NT90TPHASDC18VCB0
NT90TPHASDC18VCB0.6
NT90TPHASDC18VCB0.9
NT90TPHASDC18VCB2
NT90TPHASDC18VCB2.2
NT90TPHASDC18VCF0
NT90TPHASDC18VCF0.6
NT90TPHASDC18VCF0.9
NT90TPHASDC18VCF2
NT90TPHASDC18VCF2.2
NT90TPHASDC18VI
NT90TPHASDC18VS
NT90TPHASDC18VSB0
NT90TPHASDC18VSB0.6
NT90TPHASDC18VSB0.9
NT90TPHASDC18VSB2
NT90TPHASDC18VSB2.2
NT90TPHASDC18VSF0
NT90TPHASDC18VSF0.6
NT90TPHASDC18VSF0.9
NT90TPHASDC18VSF2
NT90TPHASDC18VSF2.2
NT90TPHASDC24VC
NT90TPHASDC24VI
NT90TPHASDC24VS
NT90TPHASDC3VC

ЗАКАЗ МИНСК viber w tan. +375 44 7584780 email minsk17@tut.by www.fotorele.net

NT90TPHASDC3VCB0
NT90TPHASDC3VCB0.6
NT90TPHASDC3VCB0.9
NT90TPHASDC3VCB2
NT90TPHASDC3VCB2.2
NT90TPHASDC3VCF0
NT90TPHASDC3VCF0.6
NT90TPHASDC3VCF0.9
NT90TPHASDC3VCF2
NT90TPHASDC3VCF2.2
NT90TPHASDC3VI
NT90TPHASDC3VS
NT90TPHASDC3VSB0
NT90TPHASDC3VSB0.6
NT90TPHASDC3VSB0.9
NT90TPHASDC3VSB2
NT90TPHASDC3VSB2.2
NT90TPHASDC3VSF0
NT90TPHASDC3VSF0.6
NT90TPHASDC3VSF0.9
NT90TPHASDC3VSF2
NT90TPHASDC3VSF2.2
NT90TPHASDC48VC
NT90TPHASDC48VI
NT90TPHASDC48VS
NT90TPHASDC5VC
NT90TPHASDC5VCB0
NT90TPHASDC5VCB0.6
NT90TPHASDC5VCB0.9
NT90TPHASDC5VCB2
NT90TPHASDC5VCB2.2
NT90TPHASDC5VCF0
NT90TPHASDC5VCF0.6
NT90TPHASDC5VCF0.9
NT90TPHASDC5VCF2
NT90TPHASDC5VCF2.2
NT90TPHASDC5VI
NT90TPHASDC5VS
NT90TPHASDC5VSB0
NT90TPHASDC5VSB0.6
NT90TPHASDC5VSB0.9
NT90TPHASDC5VSB2
NT90TPHASDC5VSB2.2
NT90TPHASDC5VSF0
NT90TPHASDC5VSF0.6
NT90TPHASDC5VSF0.9
NT90TPHASDC5VSF2
NT90TPHASDC5VSF2.2
NT90TPHASDC6VC
NT90TPHASDC6VI

email minsk17@tut.by www.fotorele.net
viber w tan. +375 44 7584780

NT90TPHASDC6VS
NT90TPHASDC9VC
NT90TPHASDC9VCB0
NT90TPHASDC9VCB0.6
NT90TPHASDC9VCB0.9
NT90TPHASDC9VCB2
NT90TPHASDC9VCB2.2
NT90TPHASDC9VCF0
NT90TPHASDC9VCF0.6
NT90TPHASDC9VCF0.9
NT90TPHASDC9VCF2
NT90TPHASDC9VCF2.2
NT90TPHASDC9VI
NT90TPHASDC9VS
NT90TPHASDC9VSB0
NT90TPHASDC9VSB0.6
NT90TPHASDC9VSB0.9
NT90TPHASDC9VSB2
NT90TPHASDC9VSB2.2
NT90TPHASDC9VSF0
NT90TPHASDC9VSF0.6
NT90TPHASDC9VSF0.9
NT90TPHASDC9VSF2
NT90TPHASDC9VSF2.2
NT90TPHBDDC110VC
NT90TPHBDDC110VI
NT90TPHBDDC110VS
NT90TPHBDDC12VC
NT90TPHBDDC12VCB0
NT90TPHBDDC12VCB0.6
NT90TPHBDDC12VCB0.9
NT90TPHBDDC12VCB2
NT90TPHBDDC12VCB2.2
NT90TPHBDDC12VCF0
NT90TPHBDDC12VCF0.6
NT90TPHBDDC12VCF0.9
NT90TPHBDDC12VCF2
NT90TPHBDDC12VCF2.2
NT90TPHBDDC12VI
NT90TPHBDDC12VS
NT90TPHBDDC12VSB0
NT90TPHBDDC12VSB0.6
NT90TPHBDDC12VSB0.9
NT90TPHBDDC12VSB2
NT90TPHBDDC12VSB2.2
NT90TPHBDDC12VSF0
NT90TPHBDDC12VSF0.6
NT90TPHBDDC12VSF0.9
NT90TPHBDDC12VSF2
NT90TPHBDDC12VSF2.2

ЗАКАЗ МИНСК viber w tan. +375 44 7584780 email minsk17@tut.by www.fotorele.net

NT90TPHBDDC15VC
NT90TPHBDDC15VCB0
NT90TPHBDDC15VCB0.6
NT90TPHBDDC15VCB0.9
NT90TPHBDDC15VCB2
NT90TPHBDDC15VCB2.2
NT90TPHBDDC15VCF0
NT90TPHBDDC15VCF0.6
NT90TPHBDDC15VCF0.9
NT90TPHBDDC15VCF2
NT90TPHBDDC15VCF2.2
NT90TPHBDDC15VI
NT90TPHBDDC15VS
NT90TPHBDDC15VSB0
NT90TPHBDDC15VSB0.6
NT90TPHBDDC15VSB0.9
NT90TPHBDDC15VSB2
NT90TPHBDDC15VSB2.2
NT90TPHBDDC15VSF0
NT90TPHBDDC15VSF0.6
NT90TPHBDDC15VSF0.9
NT90TPHBDDC15VSF2
NT90TPHBDDC15VSF2.2
NT90TPHBDDC18VC
NT90TPHBDDC18VCB0
NT90TPHBDDC18VCB0.6
NT90TPHBDDC18VCB0.9
NT90TPHBDDC18VCB2
NT90TPHBDDC18VCB2.2
NT90TPHBDDC18VCF0
NT90TPHBDDC18VCF0.6
NT90TPHBDDC18VCF0.9
NT90TPHBDDC18VCF2
NT90TPHBDDC18VCF2.2
NT90TPHBDDC18VI
NT90TPHBDDC18VS
NT90TPHBDDC18VSB0
NT90TPHBDDC18VSB0.6
NT90TPHBDDC18VSB0.9
NT90TPHBDDC18VSB2
NT90TPHBDDC18VSB2.2
NT90TPHBDDC18VSF0
NT90TPHBDDC18VSF0.6
NT90TPHBDDC18VSF0.9
NT90TPHBDDC18VSF2
NT90TPHBDDC18VSF2.2
NT90TPHBDDC24VC
NT90TPHBDDC24VI
NT90TPHBDDC24VS
NT90TPHBDDC3VC

ЗАКАЗ МИНСК viber w tan. +375 44 7584780 email minsk17@tut.by www.fotorele.net

NT90TPHBDDC3VCB0
NT90TPHBDDC3VCB0.6
NT90TPHBDDC3VCB0.9
NT90TPHBDDC3VCB2
NT90TPHBDDC3VCB2.2
NT90TPHBDDC3VCF0
NT90TPHBDDC3VCF0.6
NT90TPHBDDC3VCF0.9
NT90TPHBDDC3VCF2
NT90TPHBDDC3VCF2.2
NT90TPHBDDC3VI
NT90TPHBDDC3VS
NT90TPHBDDC3VSB0
NT90TPHBDDC3VSB0.6
NT90TPHBDDC3VSB0.9
NT90TPHBDDC3VSB2
NT90TPHBDDC3VSB2.2
NT90TPHBDDC3VSF0
NT90TPHBDDC3VSF0.6
NT90TPHBDDC3VSF0.9
NT90TPHBDDC3VSF2
NT90TPHBDDC3VSF2.2
NT90TPHBDDC48VC
NT90TPHBDDC48VI
NT90TPHBDDC48VS
NT90TPHBDDC5VC
NT90TPHBDDC5VCB0
NT90TPHBDDC5VCB0.6
NT90TPHBDDC5VCB0.9
NT90TPHBDDC5VCB2
NT90TPHBDDC5VCB2.2
NT90TPHBDDC5VCF0
NT90TPHBDDC5VCF0.6
NT90TPHBDDC5VCF0.9
NT90TPHBDDC5VCF2
NT90TPHBDDC5VCF2.2
NT90TPHBDDC5VI
NT90TPHBDDC5VS
NT90TPHBDDC5VSB0
NT90TPHBDDC5VSB0.6
NT90TPHBDDC5VSB0.9
NT90TPHBDDC5VSB2
NT90TPHBDDC5VSB2.2
NT90TPHBDDC5VSF0
NT90TPHBDDC5VSF0.6
NT90TPHBDDC5VSF0.9
NT90TPHBDDC5VSF2
NT90TPHBDDC5VSF2.2
NT90TPHBDDC6VC
NT90TPHBDDC6VI

ЗАКАЗ МИНСК viber w tel. +375 44 7584780 email minsk17@tut.by www.fotorele.net

NT90TPHBDDC6VS
NT90TPHBDDC9VC
NT90TPHBDDC9VCB0
NT90TPHBDDC9VCB0.6
NT90TPHBDDC9VCB0.9
NT90TPHBDDC9VCB2
NT90TPHBDDC9VCB2.2
NT90TPHBDDC9VCF0
NT90TPHBDDC9VCF0.6
NT90TPHBDDC9VCF0.9
NT90TPHBDDC9VCF2
NT90TPHBDDC9VCF2.2
NT90TPHBDDC9VI
NT90TPHBDDC9VS
NT90TPHBDDC9VSB0
NT90TPHBDDC9VSB0.6
NT90TPHBDDC9VSB0.9
NT90TPHBDDC9VSB2
NT90TPHBDDC9VSB2.2
NT90TPHBDDC9VSF0
NT90TPHBDDC9VSF0.6
NT90TPHBDDC9VSF0.9
NT90TPHBDDC9VSF2
NT90TPHBDDC9VSF2.2
NT90TPHBEDC110VC
NT90TPHBEDC110VI
NT90TPHBEDC110VS
NT90TPHBEDC12VC
NT90TPHBEDC12VCB0
NT90TPHBEDC12VCB0.6
NT90TPHBEDC12VCB0.9
NT90TPHBEDC12VCB2
NT90TPHBEDC12VCB2.2
NT90TPHBEDC12VCF0
NT90TPHBEDC12VCF0.6
NT90TPHBEDC12VCF0.9
NT90TPHBEDC12VCF2
NT90TPHBEDC12VCF2.2
NT90TPHBEDC12VI
NT90TPHBEDC12VS
NT90TPHBEDC12VSB0
NT90TPHBEDC12VSB0.6
NT90TPHBEDC12VSB0.9
NT90TPHBEDC12VSB2
NT90TPHBEDC12VSB2.2
NT90TPHBEDC12VSF0
NT90TPHBEDC12VSF0.6
NT90TPHBEDC12VSF0.9
NT90TPHBEDC12VSF2
NT90TPHBEDC12VSF2.2

ЗАКАЗ МИНСК viber w tan. +375 44 7584780 email minsk17@tut.by www.fotorele.net

NT90TPHBEDC15VC
NT90TPHBEDC15VCB0
NT90TPHBEDC15VCB0.6
NT90TPHBEDC15VCB0.9
NT90TPHBEDC15VCB2
NT90TPHBEDC15VCB2.2
NT90TPHBEDC15VCF0
NT90TPHBEDC15VCF0.6
NT90TPHBEDC15VCF0.9
NT90TPHBEDC15VCF2
NT90TPHBEDC15VCF2.2
NT90TPHBEDC15VI
NT90TPHBEDC15VS
NT90TPHBEDC15VSB0
NT90TPHBEDC15VSB0.6
NT90TPHBEDC15VSB0.9
NT90TPHBEDC15VSB2
NT90TPHBEDC15VSB2.2
NT90TPHBEDC15VSF0
NT90TPHBEDC15VSF0.6
NT90TPHBEDC15VSF0.9
NT90TPHBEDC15VSF2
NT90TPHBEDC15VSF2.2
NT90TPHBEDC18VC
NT90TPHBEDC18VCB0
NT90TPHBEDC18VCB0.6
NT90TPHBEDC18VCB0.9
NT90TPHBEDC18VCB2
NT90TPHBEDC18VCB2.2
NT90TPHBEDC18VCF0
NT90TPHBEDC18VCF0.6
NT90TPHBEDC18VCF0.9
NT90TPHBEDC18VCF2
NT90TPHBEDC18VCF2.2
NT90TPHBEDC18VI
NT90TPHBEDC18VS
NT90TPHBEDC18VSB0
NT90TPHBEDC18VSB0.6
NT90TPHBEDC18VSB0.9
NT90TPHBEDC18VSB2
NT90TPHBEDC18VSB2.2
NT90TPHBEDC18VSF0
NT90TPHBEDC18VSF0.6
NT90TPHBEDC18VSF0.9
NT90TPHBEDC18VSF2
NT90TPHBEDC18VSF2.2
NT90TPHBEDC24VC
NT90TPHBEDC24VI
NT90TPHBEDC24VS
NT90TPHBEDC3VC

ЗАКАЗ МИНСК viber w tan. +375 44 7584780 email minsk17@tut.by www.fotorele.net

NT90TPHBEDC3VCB0
NT90TPHBEDC3VCB0.6
NT90TPHBEDC3VCB0.9
NT90TPHBEDC3VCB2
NT90TPHBEDC3VCB2.2
NT90TPHBEDC3VCF0
NT90TPHBEDC3VCF0.6
NT90TPHBEDC3VCF0.9
NT90TPHBEDC3VCF2
NT90TPHBEDC3VCF2.2
NT90TPHBEDC3VI
NT90TPHBEDC3VS
NT90TPHBEDC3VSB0
NT90TPHBEDC3VSB0.6
NT90TPHBEDC3VSB0.9
NT90TPHBEDC3VSB2
NT90TPHBEDC3VSB2.2
NT90TPHBEDC3VSF0
NT90TPHBEDC3VSF0.6
NT90TPHBEDC3VSF0.9
NT90TPHBEDC3VSF2
NT90TPHBEDC3VSF2.2
NT90TPHBEDC48VC
NT90TPHBEDC48VI
NT90TPHBEDC48VS
NT90TPHBEDC5VC
NT90TPHBEDC5VCB0
NT90TPHBEDC5VCB0.6
NT90TPHBEDC5VCB0.9
NT90TPHBEDC5VCB2
NT90TPHBEDC5VCB2.2
NT90TPHBEDC5VCF0
NT90TPHBEDC5VCF0.6
NT90TPHBEDC5VCF0.9
NT90TPHBEDC5VCF2
NT90TPHBEDC5VCF2.2
NT90TPHBEDC5VI
NT90TPHBEDC5VS
NT90TPHBEDC5VSB0
NT90TPHBEDC5VSB0.6
NT90TPHBEDC5VSB0.9
NT90TPHBEDC5VSB2
NT90TPHBEDC5VSB2.2
NT90TPHBEDC5VSF0
NT90TPHBEDC5VSF0.6
NT90TPHBEDC5VSF0.9
NT90TPHBEDC5VSF2
NT90TPHBEDC5VSF2.2
NT90TPHBEDC6VC
NT90TPHBEDC6VI

ЗАКАЗ МИНСК viber w tan. +375 44 7584780 email minsk17@tut.by www.fotorele.net

NT90TPHBEDC6VS
NT90TPHBEDC9VC
NT90TPHBEDC9VCB0
NT90TPHBEDC9VCB0.6
NT90TPHBEDC9VCB0.9
NT90TPHBEDC9VCB2
NT90TPHBEDC9VCB2.2
NT90TPHBEDC9VCF0
NT90TPHBEDC9VCF0.6
NT90TPHBEDC9VCF0.9
NT90TPHBEDC9VCF2
NT90TPHBEDC9VCF2.2
NT90TPHBEDC9VI
NT90TPHBEDC9VS
NT90TPHBEDC9VSB0
NT90TPHBEDC9VSB0.6
NT90TPHBEDC9VSB0.9
NT90TPHBEDC9VSB2
NT90TPHBEDC9VSB2.2
NT90TPHBEDC9VSF0
NT90TPHBEDC9VSF0.6
NT90TPHBEDC9VSF0.9
NT90TPHBEDC9VSF2
NT90TPHBEDC9VSF2.2
NT90TPHBODC12VCB0
NT90TPHBODC12VCB0.6
NT90TPHBODC12VCB0.9
NT90TPHBODC12VCB2
NT90TPHBODC12VCB2.2
NT90TPHBODC12VCF0
NT90TPHBODC12VCF0.6
NT90TPHBODC12VCF0.9
NT90TPHBODC12VCF2
NT90TPHBODC12VCF2.2
NT90TPHBODC12VSB0
NT90TPHBODC12VSB0.6
NT90TPHBODC12VSB0.9
NT90TPHBODC12VSB2
NT90TPHBODC12VSB2.2
NT90TPHBODC12VSF0
NT90TPHBODC12VSF0.6
NT90TPHBODC12VSF0.9
NT90TPHBODC12VSF2
NT90TPHBODC12VSF2.2
NT90TPHBODC15VCB0
NT90TPHBODC15VCB0.6
NT90TPHBODC15VCB0.9
NT90TPHBODC15VCB2
NT90TPHBODC15VCB2.2
NT90TPHBODC15VCF0

email minsk17@tut.by www.fotorele.net
viber w tan. +375 44 7584780

NT90TPHBODC15VCF0.6
NT90TPHBODC15VCF0.9
NT90TPHBODC15VCF2
NT90TPHBODC15VCF2.2
NT90TPHBODC15VSB0
NT90TPHBODC15VSB0.6
NT90TPHBODC15VSB0.9
NT90TPHBODC15VSB2
NT90TPHBODC15VSB2.2
NT90TPHBODC15VSF0
NT90TPHBODC15VSF0.6
NT90TPHBODC15VSF0.9
NT90TPHBODC15VSF2
NT90TPHBODC15VSF2.2
NT90TPHBODC18VCB0
NT90TPHBODC18VCB0.6
NT90TPHBODC18VCB0.9
NT90TPHBODC18VCB2
NT90TPHBODC18VCB2.2
NT90TPHBODC18VCF0
NT90TPHBODC18VCF0.6
NT90TPHBODC18VCF0.9
NT90TPHBODC18VCF2
NT90TPHBODC18VCF2.2
NT90TPHBODC18VSB0
NT90TPHBODC18VSB0.6
NT90TPHBODC18VSB0.9
NT90TPHBODC18VSB2
NT90TPHBODC18VSB2.2
NT90TPHBODC18VSF0
NT90TPHBODC18VSF0.6
NT90TPHBODC18VSF0.9
NT90TPHBODC18VSF2
NT90TPHBODC18VSF2.2
NT90TPHBODC3VCB0
NT90TPHBODC3VCB0.6
NT90TPHBODC3VCB0.9
NT90TPHBODC3VCB2
NT90TPHBODC3VCB2.2
NT90TPHBODC3VCF0
NT90TPHBODC3VCF0.6
NT90TPHBODC3VCF0.9
NT90TPHBODC3VCF2
NT90TPHBODC3VCF2.2
NT90TPHBODC3VSB0
NT90TPHBODC3VSB0.6
NT90TPHBODC3VSB0.9
NT90TPHBODC3VSB2
NT90TPHBODC3VSB2.2
NT90TPHBODC3VSF0

Минск viber w tan. +375 44 7584780 email minsk17@tut.by www.fotorele.net

NT90TPHBODC3VSF0.6
NT90TPHBODC3VSF0.9
NT90TPHBODC3VSF2
NT90TPHBODC3VSF2.2
NT90TPHBODC5VCB0
NT90TPHBODC5VCB0.6
NT90TPHBODC5VCB0.9
NT90TPHBODC5VCB2
NT90TPHBODC5VCB2.2
NT90TPHBODC5VCF0
NT90TPHBODC5VCF0.6
NT90TPHBODC5VCF0.9
NT90TPHBODC5VCF2
NT90TPHBODC5VCF2.2
NT90TPHBODC5VSB0
NT90TPHBODC5VSB0.6
NT90TPHBODC5VSB0.9
NT90TPHBODC5VSB2
NT90TPHBODC5VSB2.2
NT90TPHBODC5VSF0
NT90TPHBODC5VSF0.6
NT90TPHBODC5VSF0.9
NT90TPHBODC5VSF2
NT90TPHBODC5VSF2.2
NT90TPHBODC9VCB0
NT90TPHBODC9VCB0.6
NT90TPHBODC9VCB0.9
NT90TPHBODC9VCB2
NT90TPHBODC9VCB2.2
NT90TPHBODC9VCF0
NT90TPHBODC9VCF0.6
NT90TPHBODC9VCF0.9
NT90TPHBODC9VCF2
NT90TPHBODC9VCF2.2
NT90TPHBODC9VSB0
NT90TPHBODC9VSB0.6
NT90TPHBODC9VSB0.9
NT90TPHBODC9VSB2
NT90TPHBODC9VSB2.2
NT90TPHBODC9VSF0
NT90TPHBODC9VSF0.6
NT90TPHBODC9VSF0.9
NT90TPHBODC9VSF2
NT90TPHBODC9VSF2.2
NT90TPHBSDC110VC
NT90TPHBSDC110VI
NT90TPHBSDC110VS
NT90TPHBSDC12VC
NT90TPHBSDC12VCB0
NT90TPHBSDC12VCB0.6

Минск viber w tan. +375 44 7584780 email minsk17@tut.by www.fotorele.net

NT90TPHBSDC12VCB0.9
NT90TPHBSDC12VCB2
NT90TPHBSDC12VCB2.2
NT90TPHBSDC12VCF0
NT90TPHBSDC12VCF0.6
NT90TPHBSDC12VCF0.9
NT90TPHBSDC12VCF2
NT90TPHBSDC12VCF2.2
NT90TPHBSDC12VI
NT90TPHBSDC12VS
NT90TPHBSDC12VSB0
NT90TPHBSDC12VSB0.6
NT90TPHBSDC12VSB0.9
NT90TPHBSDC12VSB2
NT90TPHBSDC12VSB2.2
NT90TPHBSDC12VSF0
NT90TPHBSDC12VSF0.6
NT90TPHBSDC12VSF0.9
NT90TPHBSDC12VSF2
NT90TPHBSDC12VSF2.2
NT90TPHBSDC15VC
NT90TPHBSDC15VCB0
NT90TPHBSDC15VCB0.6
NT90TPHBSDC15VCB0.9
NT90TPHBSDC15VCB2
NT90TPHBSDC15VCB2.2
NT90TPHBSDC15VCF0
NT90TPHBSDC15VCF0.6
NT90TPHBSDC15VCF0.9
NT90TPHBSDC15VCF2
NT90TPHBSDC15VCF2.2
NT90TPHBSDC15VI
NT90TPHBSDC15VS
NT90TPHBSDC15VSB0
NT90TPHBSDC15VSB0.6
NT90TPHBSDC15VSB0.9
NT90TPHBSDC15VSB2
NT90TPHBSDC15VSB2.2
NT90TPHBSDC15VSF0
NT90TPHBSDC15VSF0.6
NT90TPHBSDC15VSF0.9
NT90TPHBSDC15VSF2
NT90TPHBSDC15VSF2.2
NT90TPHBSDC18VC
NT90TPHBSDC18VCB0
NT90TPHBSDC18VCB0.6
NT90TPHBSDC18VCB0.9
NT90TPHBSDC18VCB2
NT90TPHBSDC18VCB2.2
NT90TPHBSDC18VCF0

ЗАКАЗ МИНСК viber w tel. +375 44 7584780 email minsk17@tut.by www.fotorele.net

NT90TPHBSDC18VCF0.6
NT90TPHBSDC18VCF0.9
NT90TPHBSDC18VCF2
NT90TPHBSDC18VCF2.2
NT90TPHBSDC18VI
NT90TPHBSDC18VS
NT90TPHBSDC18VSB0
NT90TPHBSDC18VSB0.6
NT90TPHBSDC18VSB0.9
NT90TPHBSDC18VSB2
NT90TPHBSDC18VSB2.2
NT90TPHBSDC18VSF0
NT90TPHBSDC18VSF0.6
NT90TPHBSDC18VSF0.9
NT90TPHBSDC18VSF2
NT90TPHBSDC18VSF2.2
NT90TPHBSDC24VC
NT90TPHBSDC24VI
NT90TPHBSDC24VS
NT90TPHBSDC3VC
NT90TPHBSDC3VCB0
NT90TPHBSDC3VCB0.6
NT90TPHBSDC3VCB0.9
NT90TPHBSDC3VCB2
NT90TPHBSDC3VCB2.2
NT90TPHBSDC3VCF0
NT90TPHBSDC3VCF0.6
NT90TPHBSDC3VCF0.9
NT90TPHBSDC3VCF2
NT90TPHBSDC3VCF2.2
NT90TPHBSDC3VI
NT90TPHBSDC3VS
NT90TPHBSDC3VSB0
NT90TPHBSDC3VSB0.6
NT90TPHBSDC3VSB0.9
NT90TPHBSDC3VSB2
NT90TPHBSDC3VSB2.2
NT90TPHBSDC3VSF0
NT90TPHBSDC3VSF0.6
NT90TPHBSDC3VSF0.9
NT90TPHBSDC3VSF2
NT90TPHBSDC3VSF2.2
NT90TPHBSDC48VC
NT90TPHBSDC48VI
NT90TPHBSDC48VS
NT90TPHBSDC5VC
NT90TPHBSDC5VCB0
NT90TPHBSDC5VCB0.6
NT90TPHBSDC5VCB0.9
NT90TPHBSDC5VCB2

email minsk17@tut.by www.fotorele.net

NT90TPHBSDC5VCB2.2
NT90TPHBSDC5VCF0
NT90TPHBSDC5VCF0.6
NT90TPHBSDC5VCF0.9
NT90TPHBSDC5VCF2
NT90TPHBSDC5VCF2.2
NT90TPHBSDC5VI
NT90TPHBSDC5VS
NT90TPHBSDC5VSB0
NT90TPHBSDC5VSB0.6
NT90TPHBSDC5VSB0.9
NT90TPHBSDC5VSB2
NT90TPHBSDC5VSB2.2
NT90TPHBSDC5VSF0
NT90TPHBSDC5VSF0.6
NT90TPHBSDC5VSF0.9
NT90TPHBSDC5VSF2
NT90TPHBSDC5VSF2.2
NT90TPHBSDC6VC
NT90TPHBSDC6VI
NT90TPHBSDC6VS
NT90TPHBSDC9VC
NT90TPHBSDC9VCB0
NT90TPHBSDC9VCB0.6
NT90TPHBSDC9VCB0.9
NT90TPHBSDC9VCB2
NT90TPHBSDC9VCB2.2
NT90TPHBSDC9VCF0
NT90TPHBSDC9VCF0.6
NT90TPHBSDC9VCF0.9
NT90TPHBSDC9VCF2
NT90TPHBSDC9VCF2.2
NT90TPHBSDC9VI
NT90TPHBSDC9VS
NT90TPHBSDC9VSB0
NT90TPHBSDC9VSB0.6
NT90TPHBSDC9VSB0.9
NT90TPHBSDC9VSB2
NT90TPHBSDC9VSB2.2
NT90TPHBSDC9VSF0
NT90TPHBSDC9VSF0.6
NT90TPHBSDC9VSF0.9
NT90TPHBSDC9VSF2
NT90TPHBSDC9VSF2.2
NT90TPHCDDC110VC
NT90TPHCDDC110VI
NT90TPHCDDC110VS
NT90TPHCDDC12VC
NT90TPHCDDC12VCB0
NT90TPHCDDC12VCB0.6

Минск viber w tan. +375 44 7584780 email minsk17@tut.by www.fotorele.net

NT90TPHCDDC12VCB0.9
NT90TPHCDDC12VCB2
NT90TPHCDDC12VCB2.2
NT90TPHCDDC12VCF0
NT90TPHCDDC12VCF0.6
NT90TPHCDDC12VCF0.9
NT90TPHCDDC12VCF2
NT90TPHCDDC12VCF2.2
NT90TPHCDDC12VI
NT90TPHCDDC12VS
NT90TPHCDDC12VSB0
NT90TPHCDDC12VSB0.6
NT90TPHCDDC12VSB0.9
NT90TPHCDDC12VSB2
NT90TPHCDDC12VSB2.2
NT90TPHCDDC12VSF0
NT90TPHCDDC12VSF0.6
NT90TPHCDDC12VSF0.9
NT90TPHCDDC12VSF2
NT90TPHCDDC12VSF2.2
NT90TPHCDDC15VC
NT90TPHCDDC15VCB0
NT90TPHCDDC15VCB0.6
NT90TPHCDDC15VCB0.9
NT90TPHCDDC15VCB2
NT90TPHCDDC15VCB2.2
NT90TPHCDDC15VCF0
NT90TPHCDDC15VCF0.6
NT90TPHCDDC15VCF0.9
NT90TPHCDDC15VCF2
NT90TPHCDDC15VCF2.2
NT90TPHCDDC15VI
NT90TPHCDDC15VS
NT90TPHCDDC15VSB0
NT90TPHCDDC15VSB0.6
NT90TPHCDDC15VSB0.9
NT90TPHCDDC15VSB2
NT90TPHCDDC15VSB2.2
NT90TPHCDDC15VSF0
NT90TPHCDDC15VSF0.6
NT90TPHCDDC15VSF0.9
NT90TPHCDDC15VSF2
NT90TPHCDDC15VSF2.2
NT90TPHCDDC18VC
NT90TPHCDDC18VCB0
NT90TPHCDDC18VCB0.6
NT90TPHCDDC18VCB0.9
NT90TPHCDDC18VCB2
NT90TPHCDDC18VCB2.2
NT90TPHCDDC18VCF0

email minsk17@tut.by www.fotorele.net
viber w tan. +375 44 7584780

NT90TPHCDDC18VCF0.6
NT90TPHCDDC18VCF0.9
NT90TPHCDDC18VCF2
NT90TPHCDDC18VCF2.2
NT90TPHCDDC18VI
NT90TPHCDDC18VS
NT90TPHCDDC18VSB0
NT90TPHCDDC18VSB0.6
NT90TPHCDDC18VSB0.9
NT90TPHCDDC18VSB2
NT90TPHCDDC18VSB2.2
NT90TPHCDDC18VSF0
NT90TPHCDDC18VSF0.6
NT90TPHCDDC18VSF0.9
NT90TPHCDDC18VSF2
NT90TPHCDDC18VSF2.2
NT90TPHCDDC24VC
NT90TPHCDDC24VI
NT90TPHCDDC24VS
NT90TPHCDDC3VC
NT90TPHCDDC3VCB0
NT90TPHCDDC3VCB0.6
NT90TPHCDDC3VCB0.9
NT90TPHCDDC3VCB2
NT90TPHCDDC3VCB2.2
NT90TPHCDDC3VCF0
NT90TPHCDDC3VCF0.6
NT90TPHCDDC3VCF0.9
NT90TPHCDDC3VCF2
NT90TPHCDDC3VCF2.2
NT90TPHCDDC3VI
NT90TPHCDDC3VS
NT90TPHCDDC3VSB0
NT90TPHCDDC3VSB0.6
NT90TPHCDDC3VSB0.9
NT90TPHCDDC3VSB2
NT90TPHCDDC3VSB2.2
NT90TPHCDDC3VSF0
NT90TPHCDDC3VSF0.6
NT90TPHCDDC3VSF0.9
NT90TPHCDDC3VSF2
NT90TPHCDDC3VSF2.2
NT90TPHCDDC48VC
NT90TPHCDDC48VI
NT90TPHCDDC48VS
NT90TPHCDDC5VC
NT90TPHCDDC5VCB0
NT90TPHCDDC5VCB0.6
NT90TPHCDDC5VCB0.9
NT90TPHCDDC5VCB2

email minsk17@tut.by www.fotorele.net

NT90TPHCDDC5VCB2.2
NT90TPHCDDC5VCF0
NT90TPHCDDC5VCF0.6
NT90TPHCDDC5VCF0.9
NT90TPHCDDC5VCF2
NT90TPHCDDC5VCF2.2
NT90TPHCDDC5VI
NT90TPHCDDC5VS
NT90TPHCDDC5VSB0
NT90TPHCDDC5VSB0.6
NT90TPHCDDC5VSB0.9
NT90TPHCDDC5VSB2
NT90TPHCDDC5VSB2.2
NT90TPHCDDC5VSF0
NT90TPHCDDC5VSF0.6
NT90TPHCDDC5VSF0.9
NT90TPHCDDC5VSF2
NT90TPHCDDC5VSF2.2
NT90TPHCDDC6VC
NT90TPHCDDC6VI
NT90TPHCDDC6VS
NT90TPHCDDC9VC
NT90TPHCDDC9VCB0
NT90TPHCDDC9VCB0.6
NT90TPHCDDC9VCB0.9
NT90TPHCDDC9VCB2
NT90TPHCDDC9VCB2.2
NT90TPHCDDC9VCF0
NT90TPHCDDC9VCF0.6
NT90TPHCDDC9VCF0.9
NT90TPHCDDC9VCF2
NT90TPHCDDC9VCF2.2
NT90TPHCDDC9VI
NT90TPHCDDC9VS
NT90TPHCDDC9VSB0
NT90TPHCDDC9VSB0.6
NT90TPHCDDC9VSB0.9
NT90TPHCDDC9VSB2
NT90TPHCDDC9VSB2.2
NT90TPHCDDC9VSF0
NT90TPHCDDC9VSF0.6
NT90TPHCDDC9VSF0.9
NT90TPHCDDC9VSF2
NT90TPHCDDC9VSF2.2
NT90TPHCEDC110VC
NT90TPHCEDC110VI
NT90TPHCEDC110VS
NT90TPHCEDC12VC
NT90TPHCEDC12VCB0
NT90TPHCEDC12VCB0.6

Минск viber w tan. +375 44 7584780 email minsk17@tut.by www.fotorele.net

NT90TPHCEDC12VCB0.9
NT90TPHCEDC12VCB2
NT90TPHCEDC12VCB2.2
NT90TPHCEDC12VCF0
NT90TPHCEDC12VCF0.6
NT90TPHCEDC12VCF0.9
NT90TPHCEDC12VCF2
NT90TPHCEDC12VCF2.2
NT90TPHCEDC12VI
NT90TPHCEDC12VS
NT90TPHCEDC12VSB0
NT90TPHCEDC12VSB0.6
NT90TPHCEDC12VSB0.9
NT90TPHCEDC12VSB2
NT90TPHCEDC12VSB2.2
NT90TPHCEDC12VSF0
NT90TPHCEDC12VSF0.6
NT90TPHCEDC12VSF0.9
NT90TPHCEDC12VSF2
NT90TPHCEDC12VSF2.2
NT90TPHCEDC15VC
NT90TPHCEDC15VCB0
NT90TPHCEDC15VCB0.6
NT90TPHCEDC15VCB0.9
NT90TPHCEDC15VCB2
NT90TPHCEDC15VCB2.2
NT90TPHCEDC15VCF0
NT90TPHCEDC15VCF0.6
NT90TPHCEDC15VCF0.9
NT90TPHCEDC15VCF2
NT90TPHCEDC15VCF2.2
NT90TPHCEDC15VI
NT90TPHCEDC15VS
NT90TPHCEDC15VSB0
NT90TPHCEDC15VSB0.6
NT90TPHCEDC15VSB0.9
NT90TPHCEDC15VSB2
NT90TPHCEDC15VSB2.2
NT90TPHCEDC15VSF0
NT90TPHCEDC15VSF0.6
NT90TPHCEDC15VSF0.9
NT90TPHCEDC15VSF2
NT90TPHCEDC15VSF2.2
NT90TPHCEDC18VC
NT90TPHCEDC18VCB0
NT90TPHCEDC18VCB0.6
NT90TPHCEDC18VCB0.9
NT90TPHCEDC18VCB2
NT90TPHCEDC18VCB2.2
NT90TPHCEDC18VCF0

email minsk17@tut.by www.fotorele.net

NT90TPHCEDC18VCF0.6
NT90TPHCEDC18VCF0.9
NT90TPHCEDC18VCF2
NT90TPHCEDC18VCF2.2
NT90TPHCEDC18VI
NT90TPHCEDC18VS
NT90TPHCEDC18VSB0
NT90TPHCEDC18VSB0.6
NT90TPHCEDC18VSB0.9
NT90TPHCEDC18VSB2
NT90TPHCEDC18VSB2.2
NT90TPHCEDC18VSF0
NT90TPHCEDC18VSF0.6
NT90TPHCEDC18VSF0.9
NT90TPHCEDC18VSF2
NT90TPHCEDC18VSF2.2
NT90TPHCEDC24VC
NT90TPHCEDC24VI
NT90TPHCEDC24VS
NT90TPHCEDC3VC
NT90TPHCEDC3VCB0
NT90TPHCEDC3VCB0.6
NT90TPHCEDC3VCB0.9
NT90TPHCEDC3VCB2
NT90TPHCEDC3VCB2.2
NT90TPHCEDC3VCF0
NT90TPHCEDC3VCF0.6
NT90TPHCEDC3VCF0.9
NT90TPHCEDC3VCF2
NT90TPHCEDC3VCF2.2
NT90TPHCEDC3VI
NT90TPHCEDC3VS
NT90TPHCEDC3VSB0
NT90TPHCEDC3VSB0.6
NT90TPHCEDC3VSB0.9
NT90TPHCEDC3VSB2
NT90TPHCEDC3VSB2.2
NT90TPHCEDC3VSF0
NT90TPHCEDC3VSF0.6
NT90TPHCEDC3VSF0.9
NT90TPHCEDC3VSF2
NT90TPHCEDC3VSF2.2
NT90TPHCEDC48VC
NT90TPHCEDC48VI
NT90TPHCEDC48VS
NT90TPHCEDC5VC
NT90TPHCEDC5VCB0
NT90TPHCEDC5VCB0.6
NT90TPHCEDC5VCB0.9
NT90TPHCEDC5VCB2

email minsk17@tut.by www.fotorele.net

NT90TPHCEDC5VCB2.2
NT90TPHCEDC5VCF0
NT90TPHCEDC5VCF0.6
NT90TPHCEDC5VCF0.9
NT90TPHCEDC5VCF2
NT90TPHCEDC5VCF2.2
NT90TPHCEDC5VI
NT90TPHCEDC5VS
NT90TPHCEDC5VSB0
NT90TPHCEDC5VSB0.6
NT90TPHCEDC5VSB0.9
NT90TPHCEDC5VSB2
NT90TPHCEDC5VSB2.2
NT90TPHCEDC5VSF0
NT90TPHCEDC5VSF0.6
NT90TPHCEDC5VSF0.9
NT90TPHCEDC5VSF2
NT90TPHCEDC5VSF2.2
NT90TPHCEDC6VC
NT90TPHCEDC6VI
NT90TPHCEDC6VS
NT90TPHCEDC9VC
NT90TPHCEDC9VCB0
NT90TPHCEDC9VCB0.6
NT90TPHCEDC9VCB0.9
NT90TPHCEDC9VCB2
NT90TPHCEDC9VCB2.2
NT90TPHCEDC9VCF0
NT90TPHCEDC9VCF0.6
NT90TPHCEDC9VCF0.9
NT90TPHCEDC9VCF2
NT90TPHCEDC9VCF2.2
NT90TPHCEDC9VI
NT90TPHCEDC9VS
NT90TPHCEDC9VSB0
NT90TPHCEDC9VSB0.6
NT90TPHCEDC9VSB0.9
NT90TPHCEDC9VSB2
NT90TPHCEDC9VSB2.2
NT90TPHCEDC9VSF0
NT90TPHCEDC9VSF0.6
NT90TPHCEDC9VSF0.9
NT90TPHCEDC9VSF2
NT90TPHCEDC9VSF2.2
NT90TPHCODC12VCB0
NT90TPHCODC12VCB0.6
NT90TPHCODC12VCB0.9
NT90TPHCODC12VCB2
NT90TPHCODC12VCB2.2
NT90TPHCODC12VCF0

email minsk17@tut.by www.fotorele.net
Minsk viber w tan. +375 44 7584780

NT90TPHCODC12VCF0.6
NT90TPHCODC12VCF0.9
NT90TPHCODC12VCF2
NT90TPHCODC12VCF2.2
NT90TPHCODC12VSB0
NT90TPHCODC12VSB0.6
NT90TPHCODC12VSB0.9
NT90TPHCODC12VSB2
NT90TPHCODC12VSB2.2
NT90TPHCODC12VSF0
NT90TPHCODC12VSF0.6
NT90TPHCODC12VSF0.9
NT90TPHCODC12VSF2
NT90TPHCODC12VSF2.2
NT90TPHCODC15VCB0
NT90TPHCODC15VCB0.6
NT90TPHCODC15VCB0.9
NT90TPHCODC15VCB2
NT90TPHCODC15VCB2.2
NT90TPHCODC15VCF0
NT90TPHCODC15VCF0.6
NT90TPHCODC15VCF0.9
NT90TPHCODC15VCF2
NT90TPHCODC15VCF2.2
NT90TPHCODC15VSB0
NT90TPHCODC15VSB0.6
NT90TPHCODC15VSB0.9
NT90TPHCODC15VSB2
NT90TPHCODC15VSB2.2
NT90TPHCODC15VSF0
NT90TPHCODC15VSF0.6
NT90TPHCODC15VSF0.9
NT90TPHCODC15VSF2
NT90TPHCODC15VSF2.2
NT90TPHCODC18VCB0
NT90TPHCODC18VCB0.6
NT90TPHCODC18VCB0.9
NT90TPHCODC18VCB2
NT90TPHCODC18VCB2.2
NT90TPHCODC18VCF0
NT90TPHCODC18VCF0.6
NT90TPHCODC18VCF0.9
NT90TPHCODC18VCF2
NT90TPHCODC18VCF2.2
NT90TPHCODC18VSB0
NT90TPHCODC18VSB0.6
NT90TPHCODC18VSB0.9
NT90TPHCODC18VSB2
NT90TPHCODC18VSB2.2
NT90TPHCODC18VSF0

Минск viber w tan. +375 44 7584780 email minsk17@tut.by www.fotorele.net

NT90TPHCODC18VSF0.6
NT90TPHCODC18VSF0.9
NT90TPHCODC18VSF2
NT90TPHCODC18VSF2.2
NT90TPHCODC3VCB0
NT90TPHCODC3VCB0.6
NT90TPHCODC3VCB0.9
NT90TPHCODC3VCB2
NT90TPHCODC3VCB2.2
NT90TPHCODC3VCF0
NT90TPHCODC3VCF0.6
NT90TPHCODC3VCF0.9
NT90TPHCODC3VCF2
NT90TPHCODC3VCF2.2
NT90TPHCODC3VSB0
NT90TPHCODC3VSB0.6
NT90TPHCODC3VSB0.9
NT90TPHCODC3VSB2
NT90TPHCODC3VSB2.2
NT90TPHCODC3VSF0
NT90TPHCODC3VSF0.6
NT90TPHCODC3VSF0.9
NT90TPHCODC3VSF2
NT90TPHCODC3VSF2.2
NT90TPHCODC5VCB0
NT90TPHCODC5VCB0.6
NT90TPHCODC5VCB0.9
NT90TPHCODC5VCB2
NT90TPHCODC5VCB2.2
NT90TPHCODC5VCF0
NT90TPHCODC5VCF0.6
NT90TPHCODC5VCF0.9
NT90TPHCODC5VCF2
NT90TPHCODC5VCF2.2
NT90TPHCODC5VSB0
NT90TPHCODC5VSB0.6
NT90TPHCODC5VSB0.9
NT90TPHCODC5VSB2
NT90TPHCODC5VSB2.2
NT90TPHCODC5VSF0
NT90TPHCODC5VSF0.6
NT90TPHCODC5VSF0.9
NT90TPHCODC5VSF2
NT90TPHCODC5VSF2.2
NT90TPHCODC9VCB0
NT90TPHCODC9VCB0.6
NT90TPHCODC9VCB0.9
NT90TPHCODC9VCB2
NT90TPHCODC9VCB2.2
NT90TPHCODC9VCF0

Минск viber w tan. +375 44 7584780 email minsk17@tut.by www.fotorele.net

NT90TPHCODC9VCF0.6
NT90TPHCODC9VCF0.9
NT90TPHCODC9VCF2
NT90TPHCODC9VCF2.2
NT90TPHCODC9VSB0
NT90TPHCODC9VSB0.6
NT90TPHCODC9VSB0.9
NT90TPHCODC9VSB2
NT90TPHCODC9VSB2.2
NT90TPHCODC9VSF0
NT90TPHCODC9VSF0.6
NT90TPHCODC9VSF0.9
NT90TPHCODC9VSF2
NT90TPHCODC9VSF2.2
NT90TPHCSDC110VC
NT90TPHCSDC110VI
NT90TPHCSDC110VS
NT90TP-H-C-S-DC12-C-B-0.6 (T92)
NT90TPHCSDC12CB06(T92)
NT90TPHCSDC12VC
NT90TPHCSDC12VCB0
NT90TPHCSDC12VCB0.6
NT90TPHCSDC12VCB0.9
NT90TPHCSDC12VCB2
NT90TPHCSDC12VCB2.2
NT90TPHCSDC12VCF0
NT90TPHCSDC12VCF0.6
NT90TPHCSDC12VCF0.9
NT90TPHCSDC12VCF2
NT90TPHCSDC12VCF2.2
NT90TPHCSDC12VI
NT90TPHCSDC12VS
NT90TPHCSDC12VSB0
NT90TPHCSDC12VSB0.6
NT90TPHCSDC12VSB0.9
NT90TPHCSDC12VSB2
NT90TPHCSDC12VSB2.2
NT90TPHCSDC12VSF0
NT90TPHCSDC12VSF0.6
NT90TPHCSDC12VSF0.9
NT90TPHCSDC12VSF2
NT90TPHCSDC12VSF2.2
NT90TPHCSDC15VC
NT90TPHCSDC15VCB0
NT90TPHCSDC15VCB0.6
NT90TPHCSDC15VCB0.9
NT90TPHCSDC15VCB2
NT90TPHCSDC15VCB2.2
NT90TPHCSDC15VCF0
NT90TPHCSDC15VCF0.6

email minsk17@tut.by www.fotorele.net

NT90TPHCSDC15VCF0.9
NT90TPHCSDC15VCF2
NT90TPHCSDC15VCF2.2
NT90TPHCSDC15VI
NT90TPHCSDC15VS
NT90TPHCSDC15VSB0
NT90TPHCSDC15VSB0.6
NT90TPHCSDC15VSB0.9
NT90TPHCSDC15VSB2
NT90TPHCSDC15VSB2.2
NT90TPHCSDC15VSF0
NT90TPHCSDC15VSF0.6
NT90TPHCSDC15VSF0.9
NT90TPHCSDC15VSF2
NT90TPHCSDC15VSF2.2
NT90TPHCSDC18VC
NT90TPHCSDC18VCB0
NT90TPHCSDC18VCB0.6
NT90TPHCSDC18VCB0.9
NT90TPHCSDC18VCB2
NT90TPHCSDC18VCB2.2
NT90TPHCSDC18VCF0
NT90TPHCSDC18VCF0.6
NT90TPHCSDC18VCF0.9
NT90TPHCSDC18VCF2
NT90TPHCSDC18VCF2.2
NT90TPHCSDC18VI
NT90TPHCSDC18VS
NT90TPHCSDC18VSB0
NT90TPHCSDC18VSB0.6
NT90TPHCSDC18VSB0.9
NT90TPHCSDC18VSB2
NT90TPHCSDC18VSB2.2
NT90TPHCSDC18VSF0
NT90TPHCSDC18VSF0.6
NT90TPHCSDC18VSF0.9
NT90TPHCSDC18VSF2
NT90TPHCSDC18VSF2.2
NT90TPHCSDC24VC
NT90TPHCSDC24VI
NT90TPHCSDC24VS
NT90TPHCSDC3VC
NT90TPHCSDC3VCB0
NT90TPHCSDC3VCB0.6
NT90TPHCSDC3VCB0.9
NT90TPHCSDC3VCB2
NT90TPHCSDC3VCB2.2
NT90TPHCSDC3VCF0
NT90TPHCSDC3VCF0.6
NT90TPHCSDC3VCF0.9

ЗАКАЗ МИНСК viber w tan. +375 44 7584780 email minsk17@tut.by www.fotorele.net

NT90TPHCSDC3VCF2
NT90TPHCSDC3VCF2.2
NT90TPHCSDC3VI
NT90TPHCSDC3VS
NT90TPHCSDC3VSB0
NT90TPHCSDC3VSB0.6
NT90TPHCSDC3VSB0.9
NT90TPHCSDC3VSB2
NT90TPHCSDC3VSB2.2
NT90TPHCSDC3VSF0
NT90TPHCSDC3VSF0.6
NT90TPHCSDC3VSF0.9
NT90TPHCSDC3VSF2
NT90TPHCSDC3VSF2.2
NT90TPHCSDC48VC
NT90TPHCSDC48VI
NT90TPHCSDC48VS
NT90TPHCSDC5VC
NT90TPHCSDC5VCB0
NT90TPHCSDC5VCB0.6
NT90TPHCSDC5VCB0.9
NT90TPHCSDC5VCB2
NT90TPHCSDC5VCB2.2
NT90TPHCSDC5VCF0
NT90TPHCSDC5VCF0.6
NT90TPHCSDC5VCF0.9
NT90TPHCSDC5VCF2
NT90TPHCSDC5VCF2.2
NT90TPHCSDC5VI
NT90TPHCSDC5VS
NT90TPHCSDC5VSB0
NT90TPHCSDC5VSB0.6
NT90TPHCSDC5VSB0.9
NT90TPHCSDC5VSB2
NT90TPHCSDC5VSB2.2
NT90TPHCSDC5VSF0
NT90TPHCSDC5VSF0.6
NT90TPHCSDC5VSF0.9
NT90TPHCSDC5VSF2
NT90TPHCSDC5VSF2.2
NT90TPHCSDC6VC
NT90TPHCSDC6VI
NT90TPHCSDC6VS
NT90TPHCSDC9VC
NT90TPHCSDC9VCB0
NT90TPHCSDC9VCB0.6
NT90TPHCSDC9VCB0.9
NT90TPHCSDC9VCB2
NT90TPHCSDC9VCB2.2
NT90TPHCSDC9VCF0

ЗАКАЗ МИНСК viber w tel: +375 44 7584780 email minsk17@tut.by www.fotorele.net

NT90TPHCSDC9VCF0.6
NT90TPHCSDC9VCF0.9
NT90TPHCSDC9VCF2
NT90TPHCSDC9VCF2.2
NT90TPHCSDC9VI
NT90TPHCSDC9VS
NT90TPHCSDC9VSB0
NT90TPHCSDC9VSB0.6
NT90TPHCSDC9VSB0.9
NT90TPHCSDC9VSB2
NT90TPHCSDC9VSB2.2
NT90TPHCSDC9VSF0
NT90TPHCSDC9VSF0.6
NT90TPHCSDC9VSF0.9
NT90TPHCSDC9VSF2
NT90TPHCSDC9VSF2.2
NT90TPHLADDC110VC
NT90TPHLADDC110VI
NT90TPHLADDC110VS
NT90TPHLADDC12VC
NT90TPHLADDC12VI
NT90TPHLADDC12VS
NT90TPHLADDC15VC
NT90TPHLADDC15VI
NT90TPHLADDC15VS
NT90TPHLADDC18VC
NT90TPHLADDC18VI
NT90TPHLADDC18VS
NT90TPHLADDC24VC
NT90TPHLADDC24VI
NT90TPHLADDC24VS
NT90TPHLADDC3VC
NT90TPHLADDC3VI
NT90TPHLADDC3VS
NT90TPHLADDC48VC
NT90TPHLADDC48VI
NT90TPHLADDC48VS
NT90TPHLADDC5VC
NT90TPHLADDC5VI
NT90TPHLADDC5VS
NT90TPHLADDC6VC
NT90TPHLADDC6VI
NT90TPHLADDC6VS
NT90TPHLADDC9VC
NT90TPHLADDC9VI
NT90TPHLADDC9VS
NT90TPHLAEDC110VC
NT90TPHLAEDC110VI
NT90TPHLAEDC110VS
NT90TPHLAEDC12VC

ЗАКАЗ МИНСК viber w tan. +375 44 7584780 email minsk17@tut.by www.fotorele.net

NT90TPHLAEDC12VI
NT90TPHLAEDC12VS
NT90TPHLAEDC15VC
NT90TPHLAEDC15VI
NT90TPHLAEDC15VS
NT90TPHLAEDC18VC
NT90TPHLAEDC18VI
NT90TPHLAEDC18VS
NT90TPHLAEDC24VC
NT90TPHLAEDC24VI
NT90TPHLAEDC24VS
NT90TPHLAEDC3VC
NT90TPHLAEDC3VI
NT90TPHLAEDC3VS
NT90TPHLAEDC48VC
NT90TPHLAEDC48VI
NT90TPHLAEDC48VS
NT90TPHLAEDC5VC
NT90TPHLAEDC5VI
NT90TPHLAEDC5VS
NT90TPHLAEDC6VC
NT90TPHLAEDC6VI
NT90TPHLAEDC6VS
NT90TPHLAEDC9VC
NT90TPHLAEDC9VI
NT90TPHLAEDC9VS
NT90TPHLASDC110VC
NT90TPHLASDC110VI
NT90TPHLASDC110VS
NT90TPHLASDC12VC
NT90TPHLASDC12VI
NT90TPHLASDC12VS
NT90TPHLASDC15VC
NT90TPHLASDC15VI
NT90TPHLASDC15VS
NT90TPHLASDC18VC
NT90TPHLASDC18VI
NT90TPHLASDC18VS
NT90TPHLASDC24VC
NT90TPHLASDC24VI
NT90TPHLASDC24VS
NT90TPHLASDC3VC
NT90TPHLASDC3VI
NT90TPHLASDC3VS
NT90TPHLASDC48VC
NT90TPHLASDC48VI
NT90TPHLASDC48VS
NT90TPHLASDC5VC
NT90TPHLASDC5VI
NT90TPHLASDC5VS

ЗАКАЗ МИНСК viber w tel. +375 44 7584780 email minsk17@tut.by www.fotorele.net

NT90TPHLASDC6VC
NT90TPHLASDC6VI
NT90TPHLASDC6VS
NT90TPHLASDC9VC
NT90TPHLASDC9VI
NT90TPHLASDC9VS
NT90TPHLBDDC110VC
NT90TPHLBDDC110VI
NT90TPHLBDDC110VS
NT90TPHLBDDC12VC
NT90TPHLBDDC12VI
NT90TPHLBDDC12VS
NT90TPHLBDDC15VC
NT90TPHLBDDC15VI
NT90TPHLBDDC15VS
NT90TPHLBDDC18VC
NT90TPHLBDDC18VI
NT90TPHLBDDC18VS
NT90TPHLBDDC24VC
NT90TPHLBDDC24VI
NT90TPHLBDDC24VS
NT90TPHLBDDC3VC
NT90TPHLBDDC3VI
NT90TPHLBDDC3VS
NT90TPHLBDDC48VC
NT90TPHLBDDC48VI
NT90TPHLBDDC48VS
NT90TPHLBDDC5VC
NT90TPHLBDDC5VI
NT90TPHLBDDC5VS
NT90TPHLBDDC6VC
NT90TPHLBDDC6VI
NT90TPHLBDDC6VS
NT90TPHLBDDC9VC
NT90TPHLBDDC9VI
NT90TPHLBDDC9VS
NT90TPHLBEDC110VC
NT90TPHLBEDC110VI
NT90TPHLBEDC110VS
NT90TPHLBEDC12VC
NT90TPHLBEDC12VI
NT90TPHLBEDC12VS
NT90TPHLBEDC15VC
NT90TPHLBEDC15VI
NT90TPHLBEDC15VS
NT90TPHLBEDC18VC
NT90TPHLBEDC18VI
NT90TPHLBEDC18VS
NT90TPHLBEDC24VC
NT90TPHLBEDC24VI

ЗАКАЗ МИНСК viber w tan. +375 44 7584780 email minsk17@tut.by www.fotorele.net

NT90TPHLBEDC24VS
NT90TPHLBEDC3VC
NT90TPHLBEDC3VI
NT90TPHLBEDC3VS
NT90TPHLBEDC48VC
NT90TPHLBEDC48VI
NT90TPHLBEDC48VS
NT90TPHLBEDC5VC
NT90TPHLBEDC5VI
NT90TPHLBEDC5VS
NT90TPHLBEDC6VC
NT90TPHLBEDC6VI
NT90TPHLBEDC6VS
NT90TPHLBEDC9VC
NT90TPHLBEDC9VI
NT90TPHLBEDC9VS
NT90TPHLBSDC110VC
NT90TPHLBSDC110VI
NT90TPHLBSDC110VS
NT90TPHLBSDC12VC
NT90TPHLBSDC12VI
NT90TPHLBSDC12VS
NT90TPHLBSDC15VC
NT90TPHLBSDC15VI
NT90TPHLBSDC15VS
NT90TPHLBSDC18VC
NT90TPHLBSDC18VI
NT90TPHLBSDC18VS
NT90TPHLBSDC24VC
NT90TPHLBSDC24VI
NT90TPHLBSDC24VS
NT90TPHLBSDC3VC
NT90TPHLBSDC3VI
NT90TPHLBSDC3VS
NT90TPHLBSDC48VC
NT90TPHLBSDC48VI
NT90TPHLBSDC48VS
NT90TPHLBSDC5VC
NT90TPHLBSDC5VI
NT90TPHLBSDC5VS
NT90TPHLBSDC6VC
NT90TPHLBSDC6VI
NT90TPHLBSDC6VS
NT90TPHLBSDC9VC
NT90TPHLBSDC9VI
NT90TPHLBSDC9VS
NT90TPHLCCDDC110VC
NT90TPHLCCDDC110VI
NT90TPHLCCDDC110VS
NT90TPHLCCDDC12VC

ЗАКАЗ МИНСК viber w tel. +375 44 7584780 email minsk17@tut.by www.fotorele.net

NT90TPHLCDDC12VI
NT90TPHLCDDC12VS
NT90TPHLCDDC15VC
NT90TPHLCDDC15VI
NT90TPHLCDDC15VS
NT90TPHLCDDC18VC
NT90TPHLCDDC18VI
NT90TPHLCDDC18VS
NT90TPHLCDDC24VC
NT90TPHLCDDC24VI
NT90TPHLCDDC24VS
NT90TPHLCDDC3VC
NT90TPHLCDDC3VI
NT90TPHLCDDC3VS
NT90TPHLCDDC48VC
NT90TPHLCDDC48VI
NT90TPHLCDDC48VS
NT90TPHLCDDC5VC
NT90TPHLCDDC5VI
NT90TPHLCDDC5VS
NT90TPHLCDDC6VC
NT90TPHLCDDC6VI
NT90TPHLCDDC6VS
NT90TPHLCDDC9VC
NT90TPHLCDDC9VI
NT90TPHLCDDC9VS
NT90TPHLCEDC110VC
NT90TPHLCEDC110VI
NT90TPHLCEDC110VS
NT90TPHLCEDC12VC
NT90TPHLCEDC12VI
NT90TPHLCEDC12VS
NT90TPHLCEDC15VC
NT90TPHLCEDC15VI
NT90TPHLCEDC15VS
NT90TPHLCEDC18VC
NT90TPHLCEDC18VI
NT90TPHLCEDC18VS
NT90TPHLCEDC24VC
NT90TPHLCEDC24VI
NT90TPHLCEDC24VS
NT90TPHLCEDC3VC
NT90TPHLCEDC3VI
NT90TPHLCEDC3VS
NT90TPHLCEDC48VC
NT90TPHLCEDC48VI
NT90TPHLCEDC48VS
NT90TPHLCEDC5VC
NT90TPHLCEDC5VI
NT90TPHLCEDC5VS

ЗАКАЗ МИНСК viber w tan. +375 44 7584780 email minsk17@tut.by www.fotorele.net

NT90TPHLCEDC6VC
NT90TPHLCEDC6VI
NT90TPHLCEDC6VS
NT90TPHLCEDC9VC
NT90TPHLCEDC9VI
NT90TPHLCEDC9VS
NT90TPHLCSDC110VC
NT90TPHLCSDC110VI
NT90TPHLCSDC110VS
NT90TPHLCSDC12VC
NT90TPHLCSDC12VI
NT90TPHLCSDC12VS
NT90TPHLCSDC15VC
NT90TPHLCSDC15VI
NT90TPHLCSDC15VS
NT90TPHLCSDC18VC
NT90TPHLCSDC18VI
NT90TPHLCSDC18VS
NT90TPHLCSDC24VC
NT90TPHLCSDC24VI
NT90TPHLCSDC24VS
NT90TPHLCSDC3VC
NT90TPHLCSDC3VI
NT90TPHLCSDC3VS
NT90TPHLCSDC48VC
NT90TPHLCSDC48VI
NT90TPHLCSDC48VS
NT90TPHLCSDC5VC
NT90TPHLCSDC5VI
NT90TPHLCSDC5VS
NT90TPHLCSDC6VC
NT90TPHLCSDC6VI
NT90TPHLCSDC6VS
NT90TPHLCSDC9VC
NT90TPHLCSDC9VI
NT90TPHLCSDC9VS
NT90TPNADDC110VC
NT90TPNADDC110VI
NT90TPNADDC110VS
NT90TPNADDC12VC
NT90TPNADDC12VI
NT90TPNADDC12VS
NT90TPNADDC15VC
NT90TPNADDC15VI
NT90TPNADDC15VS
NT90TPNADDC18VC
NT90TPNADDC18VI
NT90TPNADDC18VS
NT90TPNADDC24VC
NT90TPNADDC24VI

ЗАКАЗ МИНСК viber w tan. +375 44 7584780 email minsk17@tut.by www.fotorele.net

NT90TPNADDC24VS
NT90TPNADDC3VC
NT90TPNADDC3VI
NT90TPNADDC3VS
NT90TPNADDC48VC
NT90TPNADDC48VI
NT90TPNADDC48VS
NT90TPNADDC5VC
NT90TPNADDC5VI
NT90TPNADDC5VS
NT90TPNADDC6VC
NT90TPNADDC6VI
NT90TPNADDC6VS
NT90TPNADDC9VC
NT90TPNADDC9VI
NT90TPNADDC9VS
NT90TPNAEDC110VC
NT90TPNAEDC110VI
NT90TPNAEDC110VS
NT90TPNAEDC12VC
NT90TPNAEDC12VI
NT90TPNAEDC12VS
NT90TPNAEDC15VC
NT90TPNAEDC15VI
NT90TPNAEDC15VS
NT90TPNAEDC18VC
NT90TPNAEDC18VI
NT90TPNAEDC18VS
NT90TPNAEDC24VC
NT90TPNAEDC24VI
NT90TPNAEDC24VS
NT90TPNAEDC3VC
NT90TPNAEDC3VI
NT90TPNAEDC3VS
NT90TPNAEDC48VC
NT90TPNAEDC48VI
NT90TPNAEDC48VS
NT90TPNAEDC5VC
NT90TPNAEDC5VI
NT90TPNAEDC5VS
NT90TPNAEDC6VC
NT90TPNAEDC6VI
NT90TPNAEDC6VS
NT90TPNAEDC9VC
NT90TPNAEDC9VI
NT90TPNAEDC9VS
NT90TPNASDC110VC
NT90TPNASDC110VI
NT90TPNASDC110VS
NT90TPNASDC12VC

ЗАКАЗ МИНСК viber w tan. +375 44 7584780 email minsk17@tut.by www.fotorele.net

NT90TPNASDC12VI
NT90TPNASDC12VS
NT90TPNASDC15VC
NT90TPNASDC15VI
NT90TPNASDC15VS
NT90TPNASDC18VC
NT90TPNASDC18VI
NT90TPNASDC18VS
NT90TPNASDC24VC
NT90TPNASDC24VI
NT90TPNASDC24VS
NT90TPNASDC3VC
NT90TPNASDC3VI
NT90TPNASDC3VS
NT90TPNASDC48VC
NT90TPNASDC48VI
NT90TPNASDC48VS
NT90TPNASDC5VC
NT90TPNASDC5VI
NT90TPNASDC5VS
NT90TPNASDC6VC
NT90TPNASDC6VI
NT90TPNASDC6VS
NT90TPNASDC9VC
NT90TPNASDC9VI
NT90TPNASDC9VS
NT90TPNBDDC110VC
NT90TPNBDDC110VI
NT90TPNBDDC110VS
NT90TPNBDDC12VC
NT90TPNBDDC12VI
NT90TPNBDDC12VS
NT90TPNBDDC15VC
NT90TPNBDDC15VI
NT90TPNBDDC15VS
NT90TPNBDDC18VC
NT90TPNBDDC18VI
NT90TPNBDDC18VS
NT90TPNBDDC24VC
NT90TPNBDDC24VI
NT90TPNBDDC24VS
NT90TPNBDDC3VC
NT90TPNBDDC3VI
NT90TPNBDDC3VS
NT90TPNBDDC48VC
NT90TPNBDDC48VI
NT90TPNBDDC48VS
NT90TPNBDDC5VC
NT90TPNBDDC5VI
NT90TPNBDDC5VS

ЗАКАЗ МИНСК viber w tan. +375 44 7584780 email minsk17@tut.by www.fotorele.net

NT90TPNBDDC6VC
NT90TPNBDDC6VI
NT90TPNBDDC6VS
NT90TPNBDDC9VC
NT90TPNBDDC9VI
NT90TPNBDDC9VS
NT90TPNBEDC110VC
NT90TPNBEDC110VI
NT90TPNBEDC110VS
NT90TPNBEDC12VC
NT90TPNBEDC12VI
NT90TPNBEDC12VS
NT90TPNBEDC15VC
NT90TPNBEDC15VI
NT90TPNBEDC15VS
NT90TPNBEDC18VC
NT90TPNBEDC18VI
NT90TPNBEDC18VS
NT90TPNBEDC24VC
NT90TPNBEDC24VI
NT90TPNBEDC24VS
NT90TPNBEDC3VC
NT90TPNBEDC3VI
NT90TPNBEDC3VS
NT90TPNBEDC48VC
NT90TPNBEDC48VI
NT90TPNBEDC48VS
NT90TPNBEDC5VC
NT90TPNBEDC5VI
NT90TPNBEDC5VS
NT90TPNBEDC6VC
NT90TPNBEDC6VI
NT90TPNBEDC6VS
NT90TPNBEDC9VC
NT90TPNBEDC9VI
NT90TPNBEDC9VS
NT90TPNBSDC110VC
NT90TPNBSDC110VI
NT90TPNBSDC110VS
NT90TPNBSDC12VC
NT90TPNBSDC12VI
NT90TPNBSDC12VS
NT90TPNBSDC15VC
NT90TPNBSDC15VI
NT90TPNBSDC15VS
NT90TPNBSDC18VC
NT90TPNBSDC18VI
NT90TPNBSDC18VS
NT90TPNBSDC24VC
NT90TPNBSDC24VI

ЗАКАЗ МИНСК viber w tan. +375 44 7584780 email minsk17@tut.by www.fotorele.net

NT90TPNBSDC24VS
NT90TPNBSDC3VC
NT90TPNBSDC3VI
NT90TPNBSDC3VS
NT90TPNBSDC48VC
NT90TPNBSDC48VI
NT90TPNBSDC48VS
NT90TPNBSDC5VC
NT90TPNBSDC5VI
NT90TPNBSDC5VS
NT90TPNBSDC6VC
NT90TPNBSDC6VI
NT90TPNBSDC6VS
NT90TPNBSDC9VC
NT90TPNBSDC9VI
NT90TPNBSDC9VS
NT90TPNCDDC110VC
NT90TPNCDDC110VI
NT90TPNCDDC110VS
NT90TPNCDDC12VC
NT90TPNCDDC12VI
NT90TPNCDDC12VS
NT90TPNCDDC15VC
NT90TPNCDDC15VI
NT90TPNCDDC15VS
NT90TPNCDDC18VC
NT90TPNCDDC18VI
NT90TPNCDDC18VS
NT90TPNCDDC24VC
NT90TPNCDDC24VI
NT90TPNCDDC24VS
NT90TPNCDDC3VC
NT90TPNCDDC3VI
NT90TPNCDDC3VS
NT90TPNCDDC48VC
NT90TPNCDDC48VI
NT90TPNCDDC48VS
NT90TPNCDDC5VC
NT90TPNCDDC5VI
NT90TPNCDDC5VS
NT90TPNCDDC6VC
NT90TPNCDDC6VI
NT90TPNCDDC6VS
NT90TPNCDDC9VC
NT90TPNCDDC9VI
NT90TPNCDDC9VS
NT90TP-N-C-E
NT90TPNCE220CB
NT90TPNCE220CF
NT90TPNCE220CF Реле

ЗАКАЗ МИНСК viber w tan. +375 44 7584780 email minsk17@tut.by www.fotorele.net

NT90TPNCE220CF, Реле
NT90TPNCE24CB
NT90TP-N-C-E-AC220-CB (1 группа)
NT90TP-N-C-E-AC220-CB (T92)
NT90TPNCEAC220CB(T92)
NT90TP-N-C-E-AC220V-C-B (T92)
NT90TP-N-C-E-AC220V-C-B (T92) /FORWARD/ моq>20
NT90TP-N-C-E-AC220V-C-B FORWAR
NT90TP-N-C-E-AC220V-C-B FORWARD
NT90TP-N-C-E-AC220V-C-B FORWARD Реле
NT90TPNCEDC110VC
NT90TPNCEDC110VI
NT90TPNCEDC110VS
NT90TPNCEDC12VC
NT90TPNCEDC12VI
NT90TPNCEDC12VS
NT90TPNCEDC15VC
NT90TPNCEDC15VI
NT90TPNCEDC15VS
NT90TPNCEDC18VC
NT90TPNCEDC18VI
NT90TPNCEDC18VS
NT90TP-N-C-E-DC24-CB
NT90TP-N-C-E-DC24-CB /FORWARD/ моq>20
NT90TPNCEDC24VC
NT90TPNCEDC24VI
NT90TPNCEDC24VS
NT90TPNCEDC3VC
NT90TPNCEDC3VI
NT90TPNCEDC3VS
NT90TPNCEDC48VC
NT90TPNCEDC48VI
NT90TPNCEDC48VS
NT90TPNCEDC5VC
NT90TPNCEDC5VI
NT90TPNCEDC5VS
NT90TPNCEDC6VC
NT90TPNCEDC6VI
NT90TPNCEDC6VS
NT90TPNCEDC9VC
NT90TPNCEDC9VI
NT90TPNCEDC9VS
NT90TPNCSDC110VC
NT90TPNCSDC110VI
NT90TPNCSDC110VS
NT90TPNCSDC12VC
NT90TPNCSDC12VI
NT90TPNCSDC12VS
NT90TPNCSDC15VC
NT90TPNCSDC15VI

ЗАКАЗ МИНСК viber w tel: +375 44 7584780 email minsk17@tut.by www.fotorele.net

NT90TPNCSDC15VS
NT90TPNCSDC18VC
NT90TPNCSDC18VI
NT90TPNCSDC18VS
NT90TPNCSDC24VC
NT90TPNCSDC24VI
NT90TPNCSDC24VS
NT90TPNCSDC3VC
NT90TPNCSDC3VI
NT90TPNCSDC3VS
NT90TPNCSDC48VC
NT90TPNCSDC48VI
NT90TPNCSDC48VS
NT90TPNCSDC5VC
NT90TPNCSDC5VI
NT90TPNCSDC5VS
NT90TPNCSDC6VC
NT90TPNCSDC6VI
NT90TPNCSDC6VS
NT90TPNCSDC9VC
NT90TPNCSDC9VI
NT90TPNCSDC9VS
NT90TPNLADDC110VC
NT90TPNLADDC110VI
NT90TPNLADDC110VS
NT90TPNLADDC12VC
NT90TPNLADDC12VI
NT90TPNLADDC12VS
NT90TPNLADDC15VC
NT90TPNLADDC15VI
NT90TPNLADDC15VS
NT90TPNLADDC18VC
NT90TPNLADDC18VI
NT90TPNLADDC18VS
NT90TPNLADDC24VC
NT90TPNLADDC24VI
NT90TPNLADDC24VS
NT90TPNLADDC3VC
NT90TPNLADDC3VI
NT90TPNLADDC3VS
NT90TPNLADDC48VC
NT90TPNLADDC48VI
NT90TPNLADDC48VS
NT90TPNLADDC5VC
NT90TPNLADDC5VI
NT90TPNLADDC5VS
NT90TPNLADDC6VC
NT90TPNLADDC6VI
NT90TPNLADDC6VS
NT90TPNLADDC9VC

ЗАКАЗ МИНСК viber w tan. +375 44 7584780 email minsk17@tut.by www.fotorele.net

NT90TPNLADDC9VI
NT90TPNLADDC9VS
NT90TPNLAE12CB
NT90TPNLAEDC110VC
NT90TPNLAEDC110VI
NT90TPNLAEDC110VS
NT90TPNLAEDC12VC
NT90TP-N-L-A-E-DC12V-C-B-0.6
NT90TP-N-L-A-E-DC12V-C-B-0.6 /FORWARD/ moq>20
NT90TPNLAEDC12VCB06
NT90TPNLAEDC12VI
NT90TPNLAEDC12VS
NT90TPNLAEDC15VC
NT90TPNLAEDC15VI
NT90TPNLAEDC15VS
NT90TPNLAEDC18VC
NT90TPNLAEDC18VI
NT90TPNLAEDC18VS
NT90TPNLAEDC24VC
NT90TPNLAEDC24VI
NT90TPNLAEDC24VS
NT90TPNLAEDC3VC
NT90TPNLAEDC3VI
NT90TPNLAEDC3VS
NT90TPNLAEDC48VC
NT90TPNLAEDC48VI
NT90TPNLAEDC48VS
NT90TPNLAEDC5VC
NT90TPNLAEDC5VI
NT90TPNLAEDC5VS
NT90TPNLAEDC6VC
NT90TPNLAEDC6VI
NT90TPNLAEDC6VS
NT90TPNLAEDC9VC
NT90TPNLAEDC9VI
NT90TPNLAEDC9VS
NT90TPNLASDC110VC
NT90TPNLASDC110VI
NT90TPNLASDC110VS
NT90TPNLASDC12VC
NT90TP-N-L-A-S-DC12V-C-B-0.6
NT90TPNLASDC12VI
NT90TPNLASDC12VS
NT90TPNLASDC15VC
NT90TPNLASDC15VI
NT90TPNLASDC15VS
NT90TPNLASDC18VC
NT90TPNLASDC18VI
NT90TPNLASDC18VS
NT90TPNLASDC24VC

ЗАКАЗ МИНСК viber w tan. +375 44 7584780 email minsk17@tut.by www.fotorele.net

NT90TPNLASDC24VI
NT90TPNLASDC24VS
NT90TPNLASDC3VC
NT90TPNLASDC3VI
NT90TPNLASDC3VS
NT90TPNLASDC48VC
NT90TPNLASDC48VI
NT90TPNLASDC48VS
NT90TPNLASDC5VC
NT90TPNLASDC5VI
NT90TPNLASDC5VS
NT90TPNLASDC6VC
NT90TPNLASDC6VI
NT90TPNLASDC6VS
NT90TPNLASDC9VC
NT90TPNLASDC9VI
NT90TPNLASDC9VS
NT90TPNLBDDC110VC
NT90TPNLBDDC110VI
NT90TPNLBDDC110VS
NT90TPNLBDDC12VC
NT90TPNLBDDC12VI
NT90TPNLBDDC12VS
NT90TPNLBDDC15VC
NT90TPNLBDDC15VI
NT90TPNLBDDC15VS
NT90TPNLBDDC18VC
NT90TPNLBDDC18VI
NT90TPNLBDDC18VS
NT90TPNLBDDC24VC
NT90TPNLBDDC24VI
NT90TPNLBDDC24VS
NT90TPNLBDDC3VC
NT90TPNLBDDC3VI
NT90TPNLBDDC3VS
NT90TPNLBDDC48VC
NT90TPNLBDDC48VI
NT90TPNLBDDC48VS
NT90TPNLBDDC5VC
NT90TPNLBDDC5VI
NT90TPNLBDDC5VS
NT90TPNLBDDC6VC
NT90TPNLBDDC6VI
NT90TPNLBDDC6VS
NT90TPNLBDDC9VC
NT90TPNLBDDC9VI
NT90TPNLBDDC9VS
NT90TPNLBEDC110VC
NT90TPNLBEDC110VI
NT90TPNLBEDC110VS

ЗАКАЗ МИНСК viber w tan. +375 44 7584780 email minsk17@tut.by www.fotorele.net

NT90TPNLBEDC12VC
NT90TPNLBEDC12VI
NT90TPNLBEDC12VS
NT90TPNLBEDC15VC
NT90TPNLBEDC15VI
NT90TPNLBEDC15VS
NT90TPNLBEDC18VC
NT90TPNLBEDC18VI
NT90TPNLBEDC18VS
NT90TPNLBEDC24VC
NT90TPNLBEDC24VI
NT90TPNLBEDC24VS
NT90TPNLBEDC3VC
NT90TPNLBEDC3VI
NT90TPNLBEDC3VS
NT90TPNLBEDC48VC
NT90TPNLBEDC48VI
NT90TPNLBEDC48VS
NT90TPNLBEDC5VC
NT90TPNLBEDC5VI
NT90TPNLBEDC5VS
NT90TPNLBEDC6VC
NT90TPNLBEDC6VI
NT90TPNLBEDC6VS
NT90TPNLBEDC9VC
NT90TPNLBEDC9VI
NT90TPNLBEDC9VS
NT90TPNLBSDC110VC
NT90TPNLBSDC110VI
NT90TPNLBSDC110VS
NT90TPNLBSDC12VC
NT90TPNLBSDC12VI
NT90TPNLBSDC12VS
NT90TPNLBSDC15VC
NT90TPNLBSDC15VI
NT90TPNLBSDC15VS
NT90TPNLBSDC18VC
NT90TPNLBSDC18VI
NT90TPNLBSDC18VS
NT90TPNLBSDC24VC
NT90TPNLBSDC24VI
NT90TPNLBSDC24VS
NT90TPNLBSDC3VC
NT90TPNLBSDC3VI
NT90TPNLBSDC3VS
NT90TPNLBSDC48VC
NT90TPNLBSDC48VI
NT90TPNLBSDC48VS
NT90TPNLBSDC5VC
NT90TPNLBSDC5VI

ЗАКАЗ МИНСК viber w tan. +375 44 7584780 email minsk17@tut.by www.fotorele.net

NT90TPNLBSDC5VS
NT90TPNLBSDC6VC
NT90TPNLBSDC6VI
NT90TPNLBSDC6VS
NT90TPNLBSDC9VC
NT90TPNLBSDC9VI
NT90TPNLBSDC9VS
NT90TPNLCDDC110VC
NT90TPNLCDDC110VI
NT90TPNLCDDC110VS
NT90TPNLCDDC12VC
NT90TPNLCDDC12VI
NT90TPNLCDDC12VS
NT90TPNLCDDC15VC
NT90TPNLCDDC15VI
NT90TPNLCDDC15VS
NT90TPNLCDDC18VC
NT90TPNLCDDC18VI
NT90TPNLCDDC18VS
NT90TPNLCDDC24VC
NT90TPNLCDDC24VI
NT90TPNLCDDC24VS
NT90TPNLCDDC3VC
NT90TPNLCDDC3VI
NT90TPNLCDDC3VS
NT90TPNLCDDC48VC
NT90TPNLCDDC48VI
NT90TPNLCDDC48VS
NT90TPNLCDDC5VC
NT90TPNLCDDC5VI
NT90TPNLCDDC5VS
NT90TPNLCDDC6VC
NT90TPNLCDDC6VI
NT90TPNLCDDC6VS
NT90TPNLCDDC9VC
NT90TPNLCDDC9VI
NT90TPNLCDDC9VS
NT90TPNLCE12CF
NT90TPNLCEDC110VC
NT90TPNLCEDC110VI
NT90TPNLCEDC110VS
NT90TPNLCEDC12VC
NT90TPNLCEDC12VI
NT90TPNLCEDC12VS
NT90TPNLCEDC15VC
NT90TPNLCEDC15VI
NT90TPNLCEDC15VS
NT90TPNLCEDC18VC
NT90TPNLCEDC18VI
NT90TPNLCEDC18VS

ЗАКАЗ МИНСК viber w tan. +375 44 7584780 email minsk17@tut.by www.fotorele.net

NT90TPNLCEDC24VC
NT90TPNLCEDC24VI
NT90TPNLCEDC24VS
NT90TPNLCEDC3VC
NT90TPNLCEDC3VI
NT90TPNLCEDC3VS
NT90TPNLCEDC48VC
NT90TPNLCEDC48VI
NT90TPNLCEDC48VS
NT90TPNLCEDC5VC
NT90TPNLCEDC5VI
NT90TPNLCEDC5VS
NT90TPNLCEDC6VC
NT90TPNLCEDC6VI
NT90TPNLCEDC6VS
NT90TPNLCEDC9VC
NT90TPNLCEDC9VI
NT90TPNLCEDC9VS
NT90TPNLCSDC110VC
NT90TPNLCSDC110VI
NT90TPNLCSDC110VS
NT90TPNLCSDC12VC
NT90TPNLCSDC12VI
NT90TPNLCSDC12VS
NT90TPNLCSDC15VC
NT90TPNLCSDC15VI
NT90TPNLCSDC15VS
NT90TPNLCSDC18VC
NT90TPNLCSDC18VI
NT90TPNLCSDC18VS
NT90TPNLCSDC24VC
NT90TPNLCSDC24VI
NT90TPNLCSDC24VS
NT90TPNLCSDC3VC
NT90TPNLCSDC3VI
NT90TPNLCSDC3VS
NT90TPNLCSDC48VC
NT90TPNLCSDC48VI
NT90TPNLCSDC48VS
NT90TPNLCSDC5VC
NT90TPNLCSDC5VI
NT90TPNLCSDC5VS
NT90TPNLCSDC6VC
NT90TPNLCSDC6VI
NT90TPNLCSDC6VS
NT90TPNLCSDC9VC
NT90TPNLCSDC9VI
NT90TPNLCSDC9VS
SBS 9010 JTK
SBS 9010 TK

ЗАКАЗ МИНСК viber w tan. +375 44 7584780 email minsk17@tut.by www.fotorele.net

SBS 9012 JTK
SBS 9012 TK
SBS9010T
SBS9012TK
Реле NT90TPNCE 1Z 30A 12V
Реле NT90TPNCE 1Z 30A 220V
Реле~220VAC 30A (2 клеммы +2клеммы) JQX-105F-4 / 220AK-1HS (HF105F-4)

Заказ Минск viber и тел. +375 44 7584780 email minsk17@tut.by www.fotorele.net

HF2110/HF2120

MINIATURE HIGH POWER RELAY

CRUS

File No.:E134517



File No.:CQC02001001955



Features

- 30A switching capability
- PCB coil terminals, ideal for heavy duty load
- 2.5kV dielectric strength (between coil and contacts)
- Unenclosed type available
- Class F insulation available
- Environmental friendly product (RoHS compliant)
- Outline Dimensions: (30.5 x 24.6 x 15.7) mm

CONTACT DATA

Contact arrangement	1A	1B	1C(NO)	1C(NC)
Contact resistance	50mΩ (at 1A 6VDC)			
Contact material	AgCdO			
Contact rating (Res. load)	30A 240VAC	15A 240VAC	20A 240VAC	10A 240VAC
	20A 30VDC	10A 30VDC	20A 30VDC	10A 30VDC
Max. switching capacity	7200VA	3600VA	4800VA	2400VA
	600W	300W	600W	300W
Max. switching voltage	277VAC / 30VDC			
Max. switching current	40A	15A	20A	10A
Mechanical endurance	1 x 10 ⁷ OPS			
Electrical endurance	1 x 10 ⁵ OPS			

COIL

Coil power 900mW

COIL DATA

at 23°C

Nominal Voltage VDC	Pick-up Voltage VDC	Drop-out Voltage VDC	Max. Allowable Voltage VDC	Coil Resistance Ω
5	3.75	0.5	6.5	27 x (1±10%)
6	4.50	0.6	7.8	40 x (1±10%)
9	6.75	0.9	11.7	97 x (1±10%)
12	9.00	1.2	15.6	155 x (1±10%)
15	11.25	1.5	19.5	256 x (1±10%)
18	13.50	1.8	23.4	380 x (1±10%)
24	18.00	2.4	31.2	660 x (1±10%)
48	36.00	4.8	62.4	2560 x (1±10%)
70	52.50	7.0	91.0	5500 x (1±10%)
110	82.50	11.0	143.0	13450 x (1±10%)

CHARACTERISTICS

Insulation resistance	1000MΩ (at 500VDC)	
Dielectric strength	Between coil & contacts	2500VAC 1min
	Between open contacts	1500VAC 1min
Operate time (at nomi. volt.)	15ms max.	
Release time (at nomi. volt.)	10ms max.	
Ambient temperature	Class B	-55°C to 100°C
	Class F	-55°C to 125°C
Shock resistance	Functional	100m/s ² (10g)
	Destructive	1000m/s ² (100g)
Vibration resistance	10Hz to 55Hz 1mm DA	
Humidity	95% RH, 40°C	
Termination	HF2110/2111: PCB HF2120/2121: PCB & QC	
Unit weight	Approx. 35g	
Construction	Unenclosed	

Notes: 1) The data shown above are initial values.

2) Please find coil temperature curve in the characteristic curves below.



HONGFA RELAY

ISO9001、ISO/TS16949、ISO14001、OHSAS18001 CERTIFIED

2007 Rev. 2.00

SAFETY APPROVAL RATINGS

UL&CUR

Load type	Volts	1 Form A	1 Form B	1 Form C (NO)	1 Form C (NO)
General purpose	125/240VAC	30A	15A	--	15A
	277VAC	30A	30A	30A	30A
Resistive	125/240VAC	30A	15A	--	--
	30VDC	20A	10A	20A	10A
	277VAC	20A	--	--	--
	240VAC	15A	--	--	--
Ballast	125/240/277VAC	6A	3A	6A	3A
Pilot duty	125VAC	800VA	290VA	800VA	290VA
	125VAC	690VA	--	690VA	--
	125VAC	800VA	--	800VA	--
	240VAC	1152VA	768VA	1152VA	768VA
	277VAC	764VA	--	764VA	--
Motor load	125VAC	1HP	1/4HP	1HP	1/4HP
	240VAC	2HP	1HP	2HP	1HP
	125VAC	1HP	--	1HP	--
	125/277VAC	3/4HP	--	3/4HP	--
Definite purpose (LRA-loaded rotor) (FLA-full load)	120VAC	82.8LRA, 13.8FLA	--	82.8LRA, 13.8FLA	--
	125VAC	96LRA, 30FLA	33LRA, 10FLA	60LRA, 20FLA	33LRA, 10FLA
	125VAC	60LRA, 20FLA	30LRA, 12FLA	60LRA, 20FLA	30LRA, 12FLA
	125VAC	82.8LRA, 27FLA	--	82.8LRA, 27FLA	--
	240VAC	80LRA, 30FLA	33LRA, 10FLA	80LRA, 20FLA	33LRA, 10FLA
	240VAC	41.4LRA, 6.9FLA	--	41.48LRA, 6.9FLA	--
Tungsten	277VAC	60LRA, 20FLA	--	60LRA, 20FLA	--
	125VAC	15A	--	15A	--
	240VAC	5A	--	5A	3A
	120VAC	--	3A	--	--
	240VAC	--	3A	--	--

Notes: Only some typical ratings are listed above. If more details are required, please contact us.

ORDERING INFORMATION

Type	HF2110 HF2120	-1A	-12D	F	(XXX)
Contact arrangement	1A: 1 Form A 1B: 1 Form B 1C: 1 Form C				
Coil voltage	5, 6, 9, 12, 15, 18, 24, 48, 70, 110VDC				
Insulation standard	F: Class F Nil: Class B				
Customer special code ¹⁾ (Only for special requirements)	e.g. (551) stands for RoHS compliant (Cadmium containing contacts) (555) stands for RoHS compliant (Cadmium-free contacts)				

Notes: 1) HF2110/HF2120 is an environmental friendly product. Please mark a special code (555) or (551) when ordering. (551) stands RoHS compliant with Cadmium contact; (555) stands for RoHS compliant with Cadmium-free contact.

OUTLINE DIMENSIONS, WIRING DIAGRAM AND PC BOARD LAYOUT

Unit: mm

1 Form A

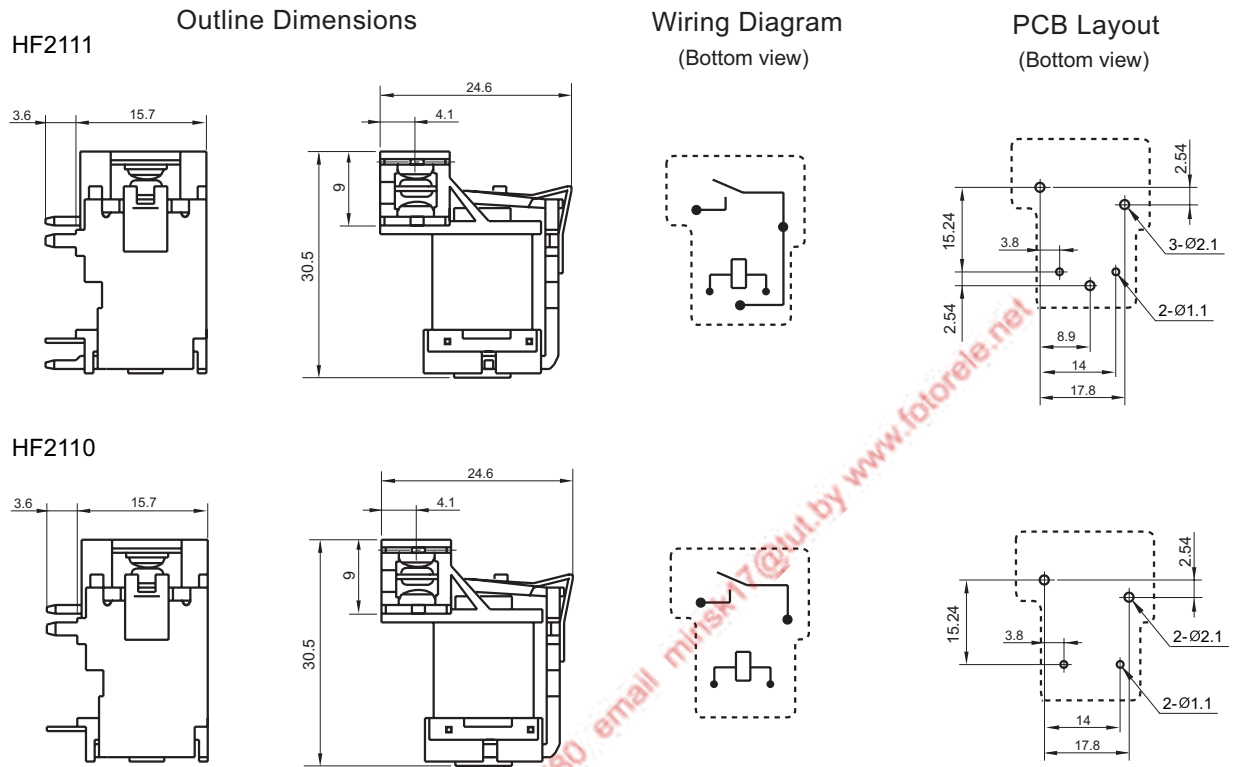

1 Form B

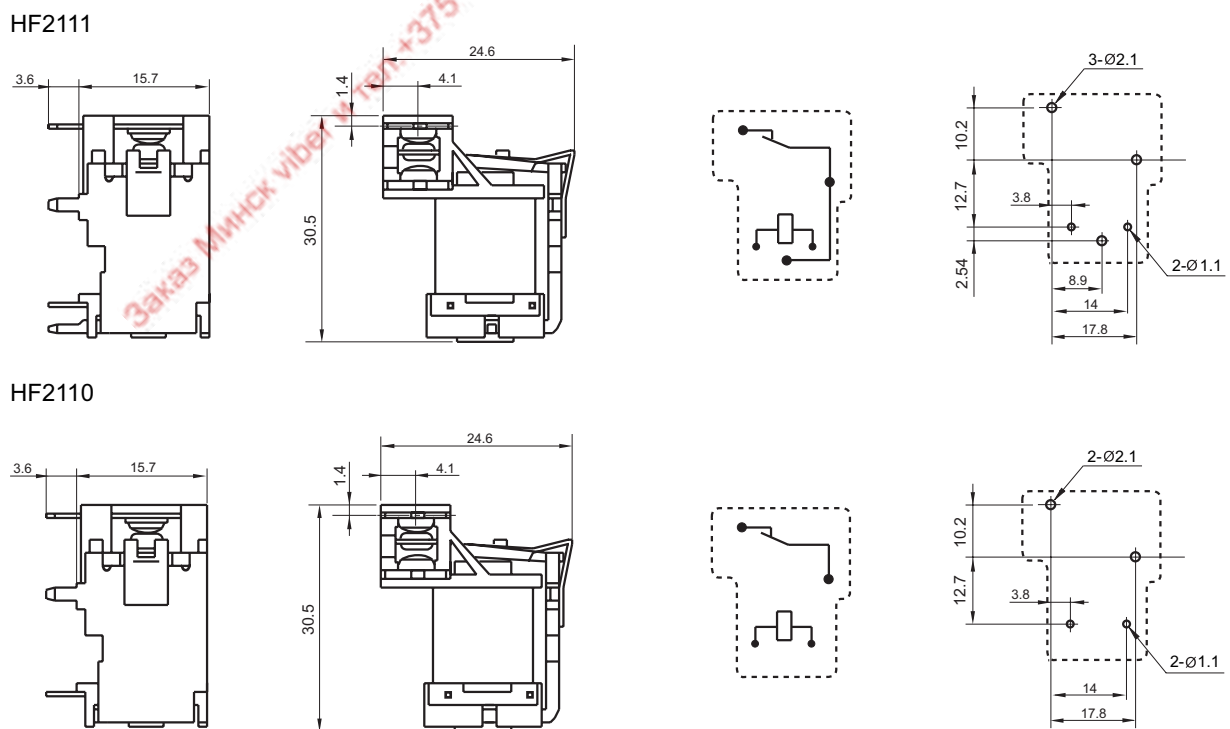

1 Form C

Outline Dimensions

HF2111

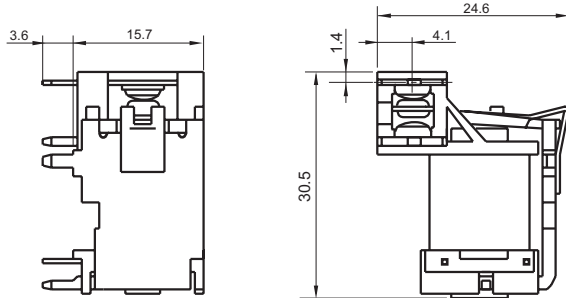

Wiring Diagram
(Bottom view)

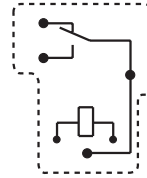

PCB Layout
(Bottom view)

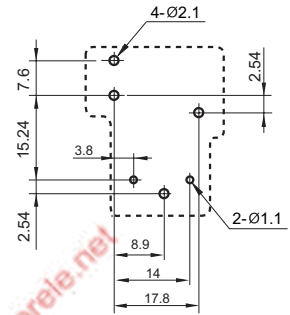

HF2110

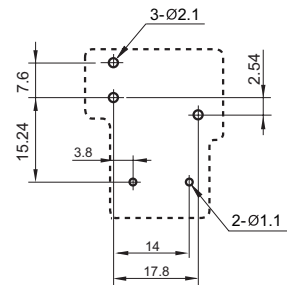
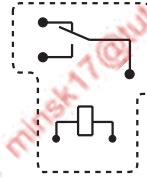
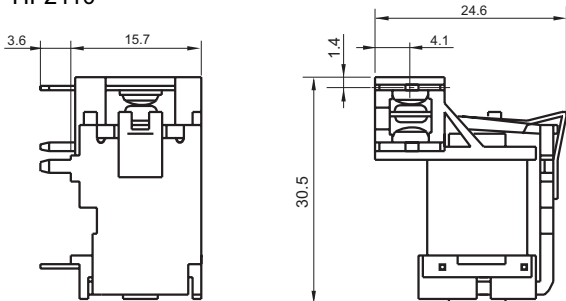

1 Form A

HF2121

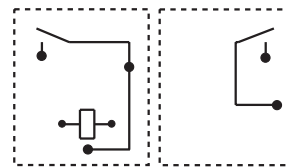
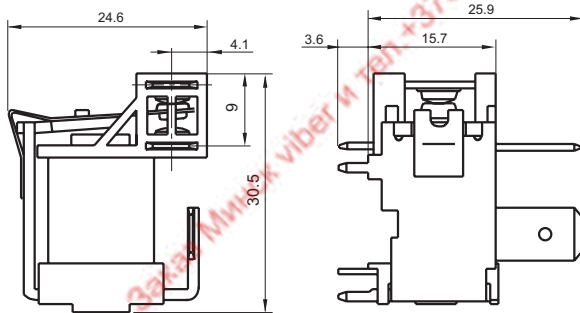

(Bottom view) (Top view)

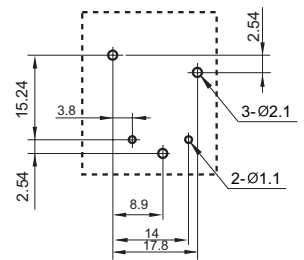

HF2120

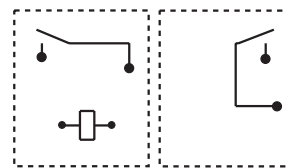
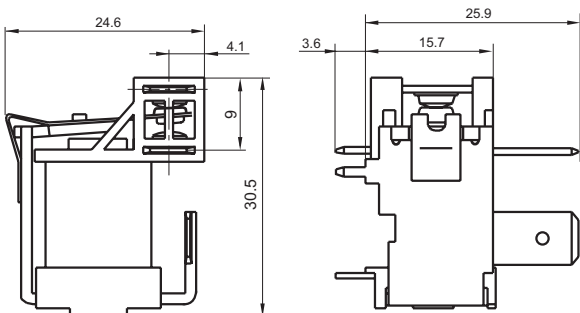

(Bottom view) (Top view)

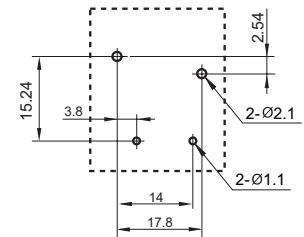

OUTLINE DIMENSIONS, WIRING DIAGRAM AND PC BOARD LAYOUT

Unit: mm

1 Form B

Outline Dimensions

HF2121

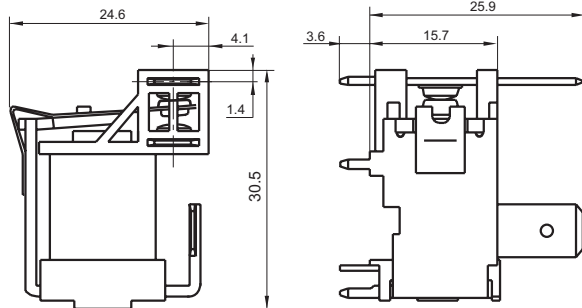

Wiring Diagram

(Bottom view)

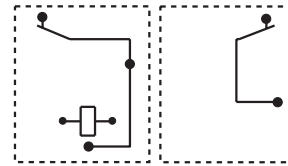

(Bottom view) (Top view)

PCB Layout

(Bottom view)

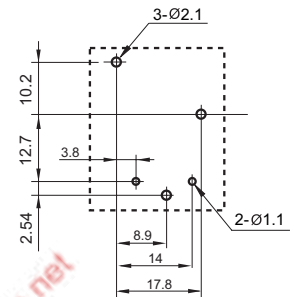

HF2120

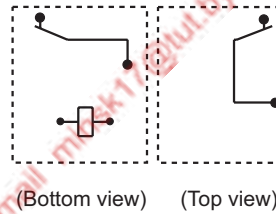
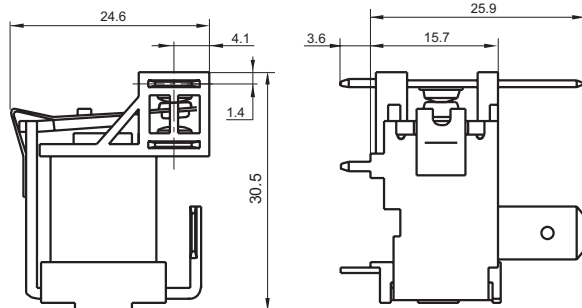

(Bottom view) (Top view)

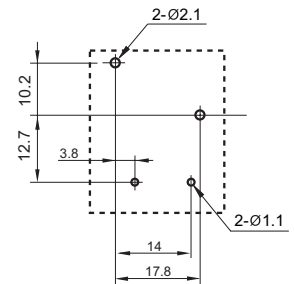

1 Form C

HF2121

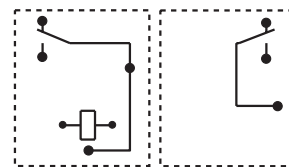
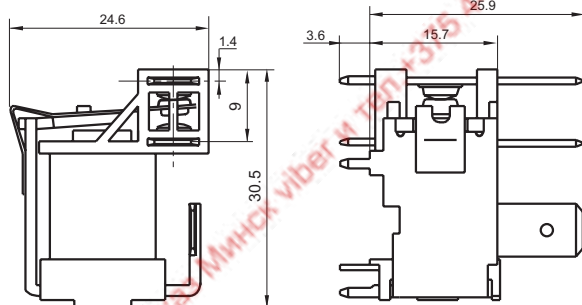

(Bottom view) (Top view)

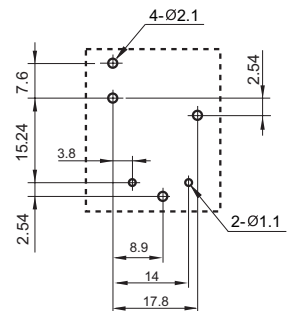

HF2120

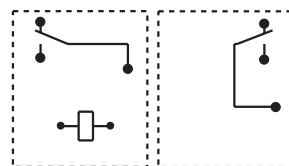
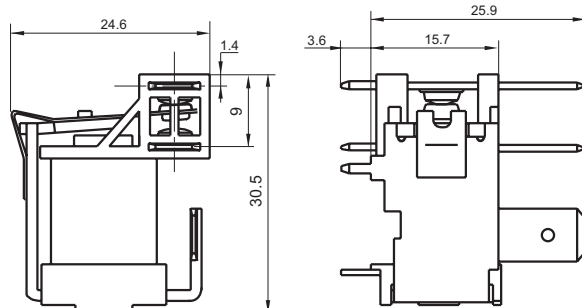

(Bottom view) (Top view)

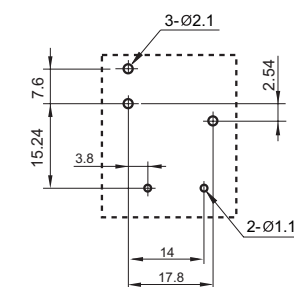

Remark: 1) In case of no tolerance shown in outline dimension: outline dimension $\leq 1\text{mm}$, tolerance should be $\pm 0.2\text{mm}$; outline dimension $> 1\text{mm}$ and $\leq 5\text{mm}$, tolerance should be $\pm 0.3\text{mm}$; outline dimension $> 5\text{mm}$, tolerance should be $\pm 0.4\text{mm}$.
2) The tolerance without indicating for PCB layout is always $\pm 0.1\text{mm}$.

CHARACTERISTIC CURVES

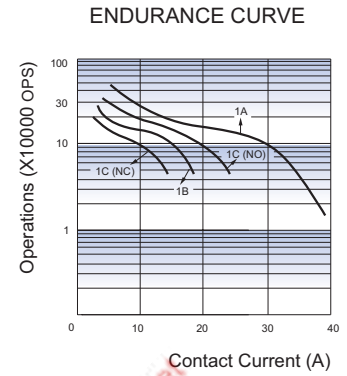
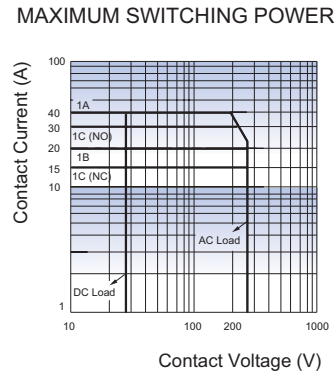
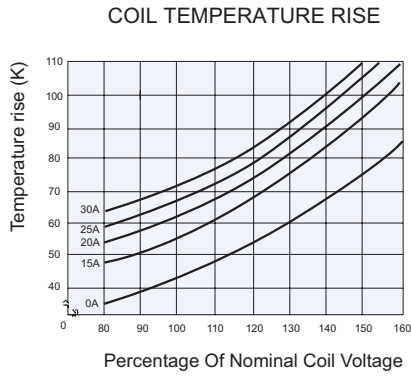

Заказ Минск viber w тел. +375 44 7584780 email minsk17@lut.by www.fotorele.net

Disclaimer

This datasheet is for the customers' reference. All the specifications are subject to change without notice. We could not evaluate all the performance and all the parameters for every possible application. Thus the user should be in a right position to choose the suitable product for their own application. If there is any query, please contact Hongfa for the technical service. However, it is the user's responsibility to determine which product should be used only.



认证号: E134517



认证号: R50153835



认证号: CQC10002049166



特性

- 30A触点切换能力
- 结构紧凑
- 触点与线圈间介质耐压2.5kV
- 具有一组常开、常闭、转换触点形式
- 塑封型和防尘罩型可供选择
- UL绝缘等级: F级绝缘等级可供选择
- 环保产品 (符合RoHS)
- 外形尺寸: (31.8 x 27.0 x 19.1) mm

触点参数

触点形式	1H	1D	1Z(NO)	1Z(NC)
接触电阻	≤50mΩ (1A 24VDC)			
触点材料	AgSnO ₂ , AgCdO			
触点负载(阻性)	30A 240VAC 20A 30VDC	15A 240VAC 10A 30VDC	20A 240VAC 20A 30VDC	10A 240VAC 10A 30VDC
最大切换功率	7200VA 600W	3600VA 300W	4800VA 600W	2400VA 300W
最大切换电压	277VAC / 30VDC			
最大切换电流	40A	15A	20A	10A
机械耐久性	1 x 10 ⁷ 次			
电耐久性	1H型(非塑封型): 1 x 10 ⁵ 次 (30A 240VAC, 阻性负载, AgCdO, 室温, 1s通9s断)			

性能参数

绝缘电阻	1000MΩ (500VDC)	
介质耐压	线圈与触点间	HF2150: 2500VAC 1min HF2151: 2000VAC 1min
	断开触点间	1500VAC 1min
动作时间	≤15ms	
释放时间	≤10ms	
温度范围	-55°C ~ 85°C	
冲击	稳定性	98m/s ²
	强度	980m/s ²
振动	10Hz ~ 55Hz 1.5mm 双振幅	
湿度	5% ~ 85% RH	
引出端形式	印制板式	
重量	约30g	
封装形式	塑封型、防尘罩型	

备注: (1) 塑封型继电器试验时, 应将透气孔打开。

(2) 上述值均为初始值;

(3) 线圈温升详见性能曲线图。

(4) UL绝缘等级: F级、B级。

线圈参数

额定线圈功率	约900mW
--------	--------

线圈规格表

23°C

额定电压 VDC	动作电压 VDC	释放电压 VDC	最大电压* VDC	线圈电阻 Ω
5	≤3.75	≥0.5	6.5	27 x (1±10%)
6	≤4.50	≥0.6	7.8	40 x (1±10%)
9	≤6.75	≥0.9	11.7	97 x (1±10%)
12	≤9.00	≥1.2	15.6	155 x (1±10%)
15	≤11.25	≥1.5	19.5	256 x (1±10%)
18	≤13.50	≥1.8	23.4	380 x (1±10%)
24	≤18.00	≥2.4	31.2	660 x (1±10%)
48	≤36.00	≥4.8	62.4	2560 x (1±10%)
70	≤52.50	≥7.0	91.0	5500 x (1±10%)
110	≤82.50	≥11.0	143.0	13450 x (1±10%)

备注: *最大电压是指继电器线圈在短时间内能够承受的最大电压值。



宏发继电器

ISO9001、ISO/TS16949、ISO14001、OHSAS18001、IECQC QC 080000 认证企业

2016 Rev. 1.00

安全认证

UL/CUL

触点材料	负载类型	负载电压	1H	1D	1Z (NO)	1Z (NC)
AgCdO	通用负载	125/240VAC	30A	15A	30A	15A
		277VAC	30A	30A	30A	30A
	阻性负载	125/240VAC	30A	15A	--	--
		30VDC	20A	10A	20A	10A
		277VAC	20A	--	--	--
		240VAC	15A	--	--	--
		250VAC	40A	--	40A	--
	镇流负载	125/240/277VAC	6A	3A	6A	3A
	领航负载 (一种用来控制其它继电器或开关线圈的负载类型)	125VAC	800VA	290VA	800VA	290VA
		125VAC	690VA	--	690VA	--
		125VAC	800VA	--	800VA	--
		240VAC	1152VA	768VA	1152VA	768VA
	电机负载	277VAC	764VA	--	764VA	--
		125VAC	1HP	1/4HP	1HP	1/4HP
		240VAC	2HP	1HP	2HP	1HP
		125VAC	1HP	--	1HP	--
	特定负载 (LRA负载) (FLA满载)	125/277VAC	3/4HP	--	3/4HP	--
		120VAC	82.8LRA, 13.8FLA	--	82.8LRA, 13.8FLA	--
		125VAC	96LRA, 30FLA	33LRA, 10FLA	60LRA, 20FLA	33LRA, 10FLA
		125VAC	60LRA, 20FLA	30LRA, 12FLA	60LRA, 20FLA	30LRA, 12FLA
		125VAC	82.8LRA, 27FLA	--	82.8LRA, 27FLA	--
		240VAC	80LRA, 30FLA	33LRA, 10FLA	60LRA, 20FLA	33LRA, 10FLA
		240VAC	41.4LRA, 6.9FLA	--	41.4LRA, 6.9FLA	--
	灯负载	277VAC	60LRA, 20FLA	--	60LRA, 20FLA	--
125VAC		15A	--	15A	--	
240VAC		5A	--	5A	3A	
120VAC		--	3A	--	--	
AgSnO ₂	通用负载	240VAC	--	3A	--	--
	通用负载	125/240VAC	30A	--	--	--
	阻性负载	250VAC	40A	--	--	--

备注: (1) 表中未注明温度的负载, 均指环境温度为室温;

(2) 以上仅列出了该产品认证的部分典型负载, 每个负载的详细测试条件不同, 因此电耐久性次数不一样, 如需了解详细情况, 请与我司联系。

订货标记示例

继电器型号	HF2150 HF2151	-1A	-12D	E	T	F	(XXX)
触点形式	1A: 一组常开(1H) 1B: 一组常闭(1D) 1C: 一组转换(1Z)						
线圈电压	5, 6, 9, 12, 15, 18, 24, 48, 70, 110VDC						
封装方式 ⁽¹⁾	E: 塑封型	无: 防尘罩型					
触点材料	T: AgSnO ₂	无: AgCdO					
绝缘等级	F: F级	无: B级					
特性号 ⁽³⁾	XXX: 客户特殊要求	无: 标准型					

备注: (1) 在洁净环境(不含H₂S、SO₂、NO₂、粉尘等污染物)下使用时, 推荐使用防焊剂型产品;

在污染环境(含一定量的H₂S、SO₂、NO₂、粉尘等污染物)下使用时, 建议选用塑封型产品, 并在实际使用中进行确认;

(2) 当继电器装入PCB板焊接后, 如需进行整体清洗或表面处理, 请与我司联系, 以便商定合适的焊接条件、合适的产品规格。

(3) 客户特殊要求由我司评审后, 按特性号的形式标识。

外形图

接线图(底视图)

安装孔尺寸(底视图)

一组常开

HF2151

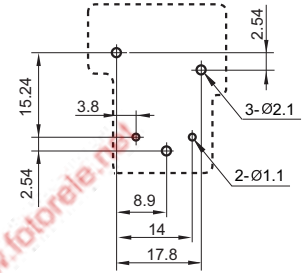
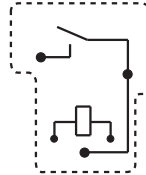
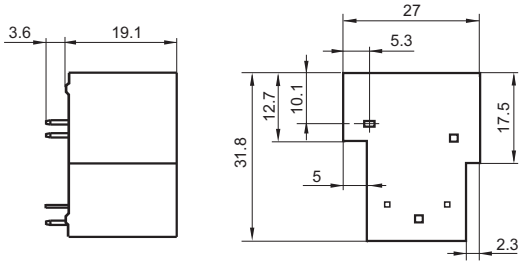

HF2150

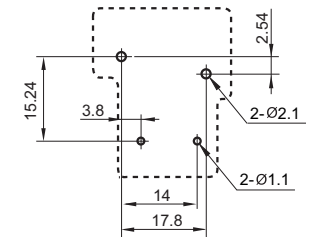
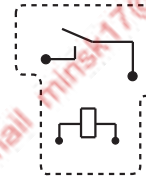
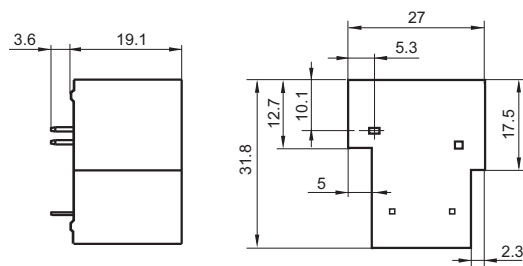

一组常闭

HF2151

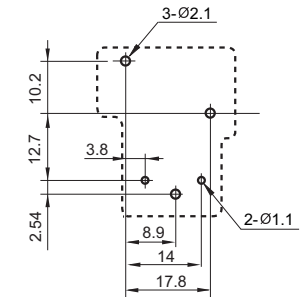
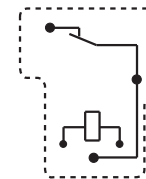
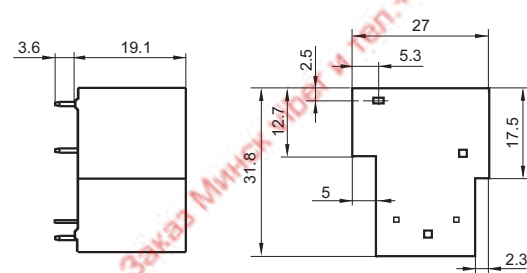

HF2150

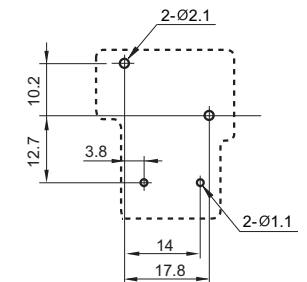
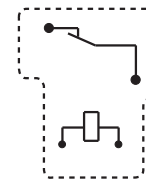
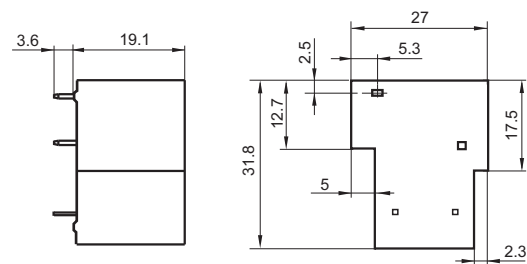

外形图

接线图(底视图)

安装孔尺寸(底视图)

一组转换

HF2151

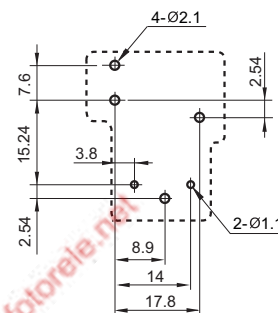
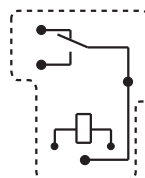
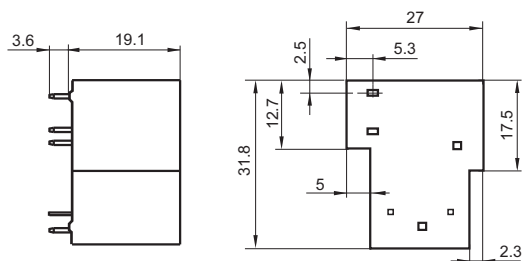

HF2150

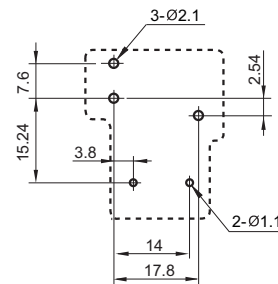
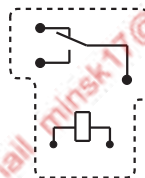
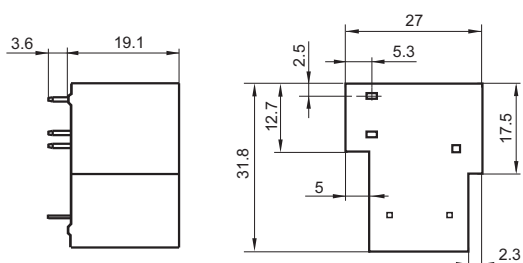

备注: (1) 产品部分外形尺寸未注尺寸公差, 当外形尺寸 $\leq 1\text{mm}$, 公差为 $\pm 0.2\text{mm}$; 当外形尺寸在 $(1 \sim 5)\text{mm}$ 之间时, 公差为 $\pm 0.3\text{mm}$; 当外形尺寸 $> 5\text{mm}$, 公差为 $\pm 0.4\text{mm}$;
(2) 安装孔尺寸中未注尺寸公差为 $\pm 0.1\text{mm}$ 。

性能曲线图

最大切换功率

电耐久性曲线

线圈温升

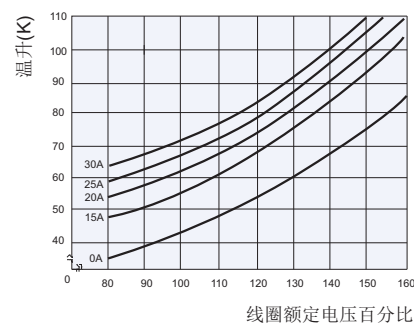
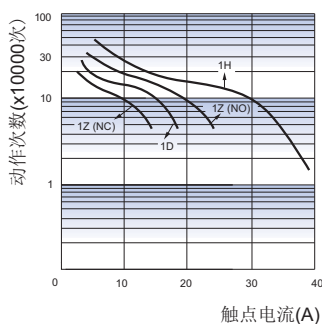
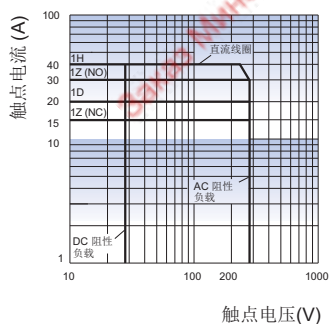

测试条件: 阻性负载, AgCdO, 防尘罩型, 室温, 1s通9s断。

声明:

本产品规格书仅供客户使用时参考, 其中未明确规定的要求条件, 详见“继电器术语解释及使用指南”。若有更改, 恕不另行通知。
对宏发而言, 不可能评定继电器在每个具体应用领域的所有性能参数要求, 因而客户应根据具体的使用条件选择与之相匹配的产品, 若有疑问, 请与宏发联系以便获取更多的技术支持。但产品选型责任仅由客户负责。

© 厦门宏发电声股份有限公司版权所有, 本公司保留所有权利。

■ FEATURES

- Designed for the Appliance Industry and Heating, Ventilating and Air-Conditioning
- Switching Capacity up to 30A & inexpensive
- It is offered as an open, dust cover and sealed type
- UL File No. E147052
- CSA File No. LR76479-1



■ COIL RATING (at 20°C)

Nominal Voltage (VDC)	Coil Resistance ($\Omega \pm 10\%$)	Pick-Up Voltage (VDC)	Drop-Out Voltage (VDC)	Nominal Power (W) Consumption
5	27	3.75	0.5	0.93
6	40	4.50	0.6	0.90
9	97	6.75	0.9	0.84
12	155	9.00	1.2	0.93
15	256	11.25	1.5	0.88
18	380	13.50	1.8	0.85
24	660	18.00	2.4	0.87
48	2560	36.00	4.8	0.97

■ ORDERING INFORMATION

- BS-901CS-12VDC

Model No.	Contact Arrangement	Protection	Coil Voltage
BS-901	A: 1 Form A C: 1 Form C	Nil : Open C: Dust Cover S: Sealed	See Coil Rating

SPECIFICATIONS

Model No.		BS-901	
Contact Arrangement		1 Form A	1 Form C
Contact Material		Silver Alloy	
Contact Rating	Resistive Load	30A 240VAC 30A 28VDC	NO:20A 240VAC NC:15A 28VDC
	Motor Load	2HP 240VAC 1HP 120VAC	NO:2HP 240VAC 1HP 120VAC NC:1/2HP 240VAC 1/4HP 120VAC
Contact Resistance		Max. 100mΩ (initial)	
Max. Switching Current		30A	20A
Max. Switching Voltage		240VAC, 30VDC	
Min. Switching Load		1A 5VDC, or 12VDC	
Insulation Resistance		Min. 100MΩ at 500VDC	
Dielectric Strength			
Between Coil & Contact		1500VAC 50 HZ/60 HZ (1 minute)	
Between Contacts		1500VAC 50 HZ/60 HZ (1 minute)	
Operate Time		Max. 15mSec.	
Release Time		Max. 10mSec.	
Ambient Temperature		-55°C ~ +85°C	
Vibration Resistance (Endurance)		1.0mm D.A. 10-55HZ	
Shock Resistance		Unerror 10G	
Mechanical Life		10,000,000 Operations (no load)	
Electrical Life		100,000 Operations (at rated load)	
Weight		Approx. 20g (Open type), 25g (Sealed type)	

BS-901

DIMENSIONS (in mm)

*Open Type

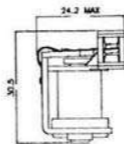
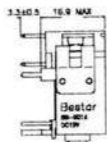

*Sealed Type

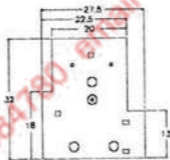
WIRING DIAGRAM
(Bottom View)

I Form A

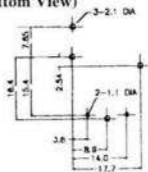

I Form C

DRILLING PLAN (in mm)
(Bottom View)TOLERANCE: ± 0.1

G8P

PCB Power Relay

Up to 30 A switching capacity in compact package. 2.0 mm contact gap type available (G8P-1A4P-BG)

- Available with quick-connect contact terminals for easy load connecting with either QC or PCB coil terminals.
- UL Class F coil insulation standard.
- Minimum 6 kV Impulse Surge Withstand.
- Standard model conforms to UL/CSA standards.
- VDE approved.
- NEW G8P-1A4P-BG (Special type)
2.0 mm contact gap, high dielectric strength 4,000VAC.



RoHS Compliant

Model Number Legend

G8P-□□□□-□-□
1 2 3 4 5 6

- | | | |
|---|--|--|
| <p>1. Number of poles
1: 1-pole</p> <p>2. Contact Form
A: SPST-NO (1a)
C: SPDT (1c)</p> | <p>3. Enclosure rating
None: Open frame
2: Unsealed (Vented)
4: Fully sealed (Sealed with ventable nib)</p> <p>4. Terminal Shape
P: PCB terminals
T: Quick-connect terminals (#250 terminals for contacts and #187 terminals for coil)
TP: PCB & Quick-connect terminals (#250 terminals) and straight PCB for contacts, and straight PCB for coil</p> | <p>5. Mounting
None: PCB mounting
F: Flanged mounting</p> <p>6. Special
BG: 2.0 mm contact gap</p> |
|---|--|--|

Application Examples

- Ideal for home and industrial appliances
- HVAC (heating, ventilating, and air conditioning)
- Solar Inverter
- Many other applications

Ordering Information

Classification	Relay Function	Terminal Shape	Contact form	Enclosure rating	Model	Rated coil voltage	Minimum packing unit
Standard	Single-side Stable	PCB terminals	SPST-NO (1a)	Open frame	G8P-1AP	5VDC 9VDC 12VDC 24VDC 48VDC 110VDC (-BG: 12VDC, 24VDC)	50 pcs/tray
				Sealed with ventable nib	G8P-1A4P-BG		
			SPDT (1c)	Open frame	G8P-1CP		
				Sealed with ventable nib	G8P-1C4P		
		PCB & Quick connect terminals	SPST-NO (1a)	Open frame	G8P-1ATP		
				Sealed with ventable nib	G8P-1A4TP		
			SPDT (1c)	Open frame	G8P-1CTP		
				Sealed with ventable nib	G8P-1C4TP		
		Quick-contact terminals	SPST-NO (1a)	Vented	G8P-1A2T-F		
			SPDT (1c)	Vented	G8P-1C2T-F		

Note: When ordering, add the rated coil voltage to the model number.
Example: G8P-1AP 12 VDC
Rated coil voltage

■ Ratings

● Coil

Rated voltage (VDC)	Rated current (mA)	Coil resistance (Ω)	Must operate voltage (V)	Must release voltage (V)	Max. voltage (V)	Power consumption (mW)
			% of rated voltage			
5	185	27	75% max.	10% min.	120% max.	Approx. 900
9	93	97				
12	77	155				
24	36	660				
48	19	2,480				
110	9	12,400				

- Note:**
1. The rated current and coil resistance are measured at a coil temperature of 23°C with a tolerance of ±10%.
 2. The operating characteristics are measured at a coil temperature of 23°C.
 3. The “Max. voltage” is the maximum voltage that can be applied to the relay coil.

● Contact

Load	Resistive load	
	SPST-NO (1a)	SPDT (1c)
Contact Type	Single	
Contact material	Ag-alloy (Cd free)	
Rated load	30A at 250VAC (-BG: 20A at 250VAC) 20A at 28VDC (-BG: ----)	20A/10A (See note.) at 250VAC 20A/10A (See note.) at 28VDC
Rated carry current	30A (-BG: 20A)	20A/10A (See note.)
Max. switching voltage	250VAC 28VDC (-BG: 250VAC)	250VAC 28VDC
Max. switching current	AC30A DC20A (-BG: AC20A)	AC20A/10A DC20A/10A (See note.)

Note: NO contact/NC contact

■ Characteristics

Item	Classification	Standard model
Contact resistance *1		100 mΩ max.
Operate time		15 ms max. (-BG: 20ms max.)
Release time		10 ms max.
Insulation resistance *2		100 MΩ min. (at 500 VDC)
Dielectric strength	Between coil and contacts	2,500 VAC, 50/60 Hz for 1 min (-BG: 4,000VAC)
	Between contacts of the same polarity	1,500 VAC, 50/60 Hz for 1 min
Impulse withstand voltage	Between coil and contacts	6,000 V (1.2/50 μs) between coil and contacts
Vibration resistance	Destruction	10 to 55 to 10 Hz, 0.825-mm single amplitude (1.65-mm double amplitude) for 2 hours (-BG: 10 to 55 to 10 Hz, 0.75-mm single amplitude (1.5-mm double amplitude) for 2 hours)
	Malfunction	10 to 55 to 10 Hz, 0.825-mm single amplitude (1.65-mm double amplitude) for 5 minutes
Shock resistance	Destruction	1,000m/s ² (approx. 100G)
	Malfunction	100 m/s ² (approx. 10G)
Durability	Mechanical	10,000,000 operation min. (at 18,000 operations/hr) (-BG: 5,000,000 operation min.)
	Electrical	100,000 operations approx. (at 360 operations/hr) (-BG: 40,000 operation min.)
Ambient operating temperature		-55° to 105°C, cold coil condition (with no icing) -55° to 85°C, hot coil condition (hot start) (with no icing)
Ambient operating humidity		5% to 85%
Weight		Approx. 24 g to 31g

Note: The data shown above are initial value.

1. Measurement conditions: 5 VDC, 1 A, voltage drop method.
2. Measurement conditions: Measured at the same points as the dielectric strength using a 500 VDC ohmmeter.

Engineering Data

Maximum switching capacity
SPST-NO (1a)

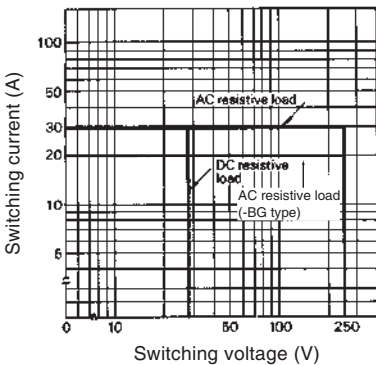

SPDT (1c)

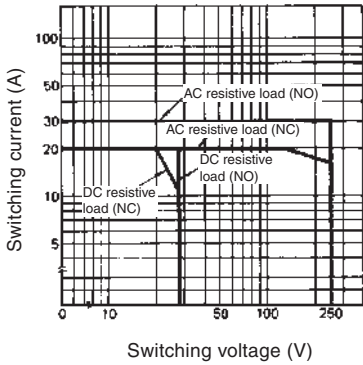

Durability
SPST-NO (1a)

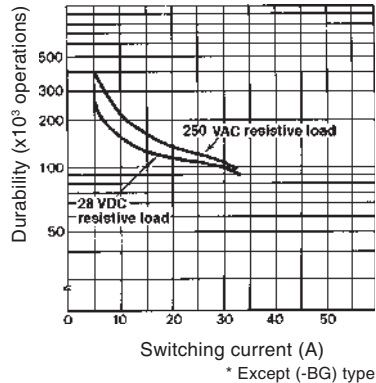

SPDT (1c)

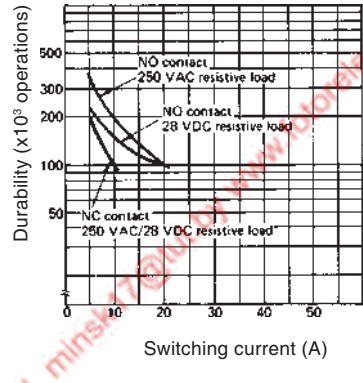

■ Dimensions

● Open Frame Types

Unit: mm

G8P-1CP/1AP

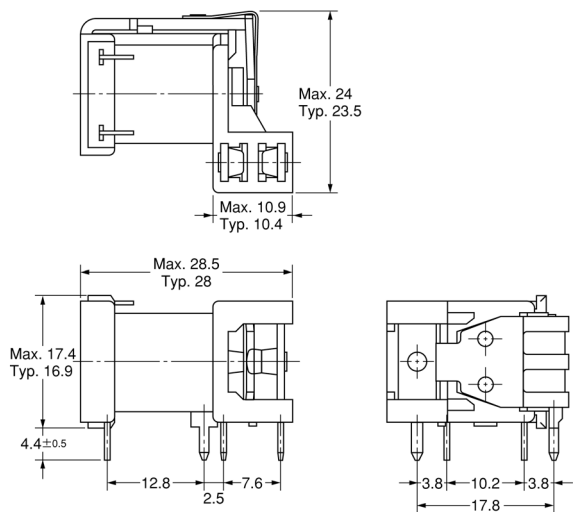

Terminal Arrangement/
Internal Connections
(Bottom View)

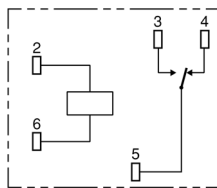

Mounting Holes (Bottom View)

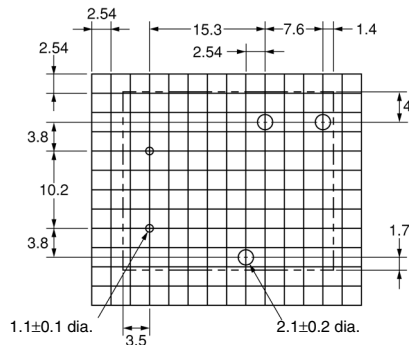

Note: Pin #4 is omitted on G8P-1AP

G8P-1CTP/1ATP

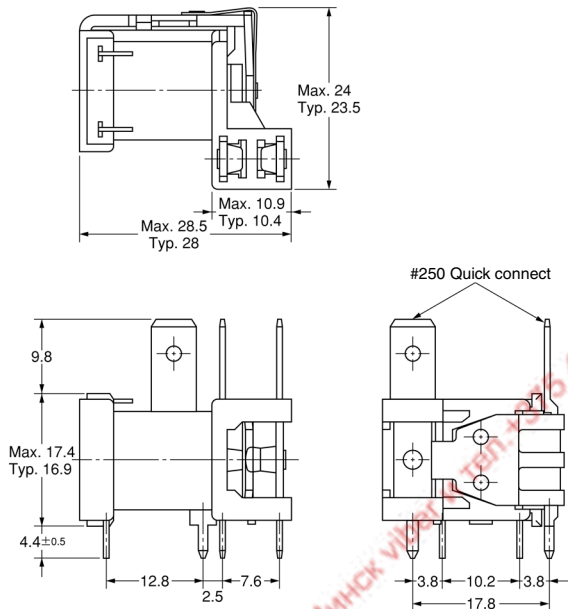

Terminal Arrangement/
Internal Connections
(Bottom View)

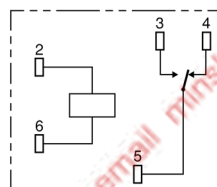

Mounting Holes (Bottom View)

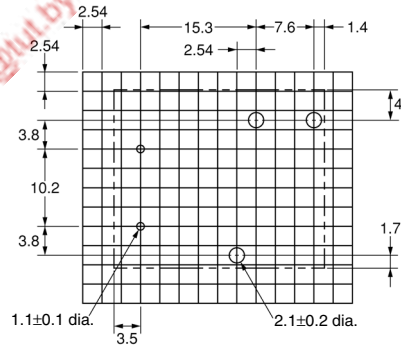

Note: Pin #4 is omitted on G8P-1ATP

Заказ Минск вил. Тел. +375 44 7584780. Email minsk17@vit.by www.fotorele.net

G8P

● Fully-Sealed Types/Unsealed Types

G8P-1C4P/1A4P/1C2P/1A2P

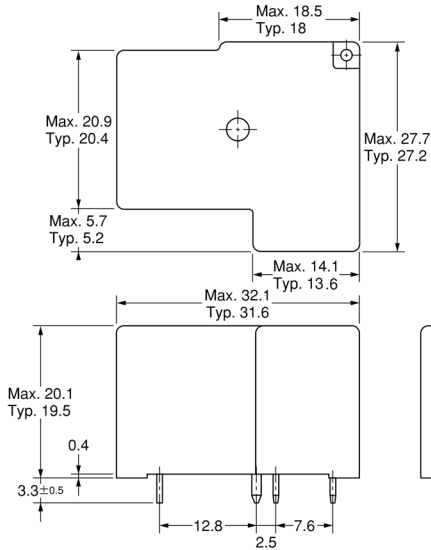

Terminal Arrangement/
Internal Connections
(Bottom View)

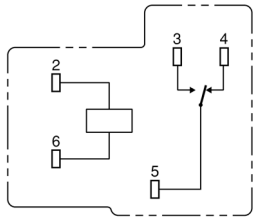

Mounting Holes (Bottom View)

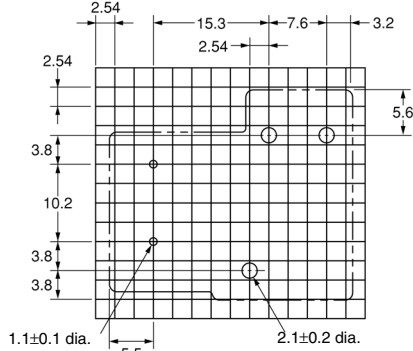

Note: Pin #4 is omitted on G8P-1A4P/1A2P

G8P-1C4TP/1A4TP/1C2TP/1A2TP

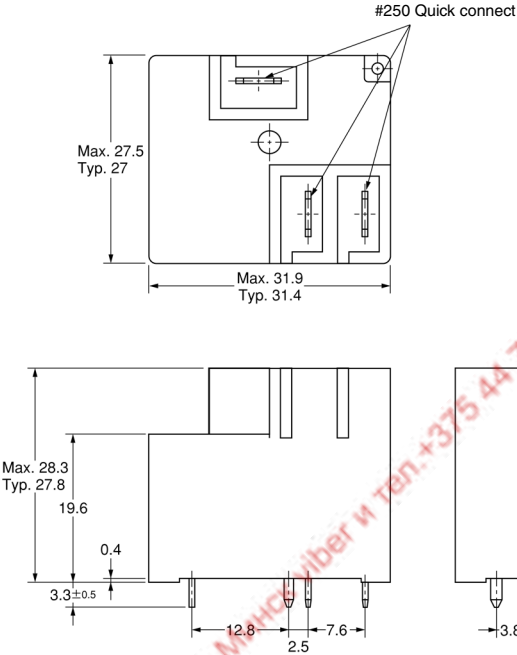

Terminal Arrangement/
Internal Connections
(Bottom View)

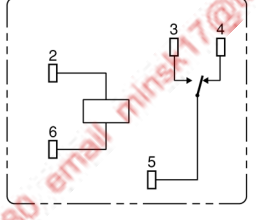

Mounting Holes (Bottom View)

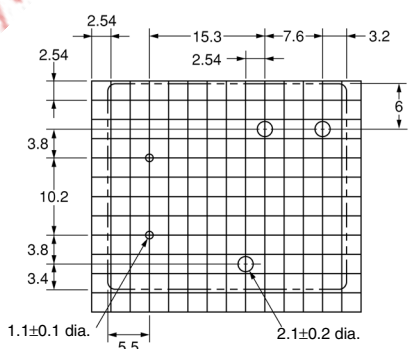

Note: Pin #4 is omitted on G8P-1A4TP/1A2TP

G
8
P

Заказ номер в тен.+375 44 7584780 email: info@fotorele.net

● Flange Mounting Types

G8P-1C2T-F/1A2T-F

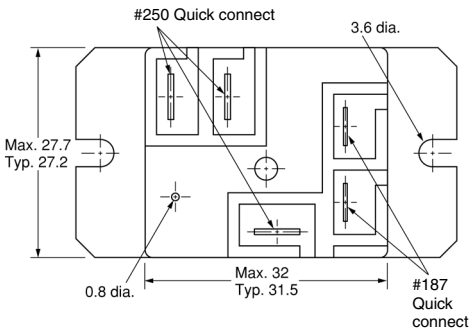

Terminal Arrangement/Internal Connections (Bottom View)

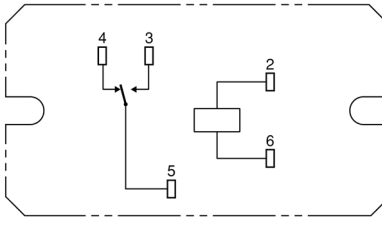

Mounting Holes (Bottom View)

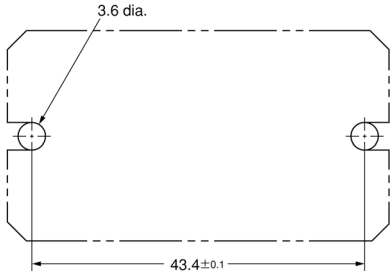

Note: Pin #4 is omitted on G8P-1A2T-F

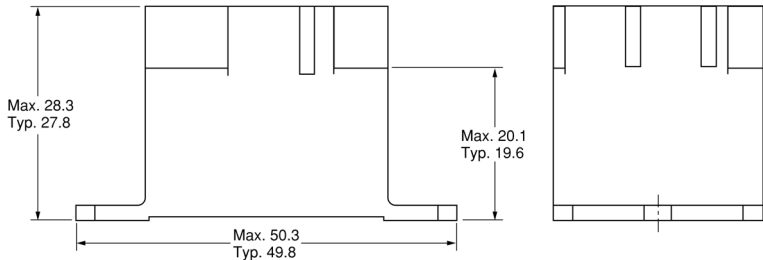



Note: Allow air circulation within the sealed type G8P by removing the knock off nib from the cover after soldering and cleaning is complete.

Заказ Минск вiber в тел. +375 44 7584780 email minsk17@lut.by www.fotorele.net

G
8
P

■ Approved Standards

● UL Recognized  (File No. E41643), CSA Certified  (File No. LR31928)

Model	Contact form	Coil ratings	Contact ratings	Number of test operations			
G8P-1AP G8P-1A4P G8P-1ATP G8P-1A4TP G8P-1A2T-F	SPST-NO (1a)	5 to 110 VDC	30 A, 240 VAC (G.P./Res.), 40°C	50,000			
			20 A, 28 VDC (Res.), 40°C	6,000			
			20 A, 240 VAC (Res.), 70°C	100,000			
			23 A, 240 VAC (Res.), 85°C				
			1 HP, 125-250 VAC, 40°C	1,000			
			2 HP, 250 VAC, 40°C				
			A300 Pilot Duty, 40°C	6,000			
			20 FLA, 96 LRA, 125 VAC, 40°C	100,000			
			5 A, 250 VAC (Tungsten), 40°C	6,000			
			20 A, 120-277 VAC (Ballast), 40°C				
			TV-5, 40°C	25,000			
			G8P-1A4P-BG			30 A, 277 VAC (Res.), 85°C	30,000
			G8P-1CP G8P-1C4P G8P-1CTP G8P-1C4TP G8P-1C2T-F	SPDT (1c)	5 to 110 VDC	30 A/20 A, 277 VAC (Res.), 40°C	100,000 (N.O.) and 30,000 (N.C.)
20 A/15 A, 250 VAC (Res.), 105°C							
20 A/10 A, 28 VDC (Res.), 40°C	6,000						
30 A/30 A, 277 VAC (Res.), 40°C	10,000						
1/2 HP/1/2 HP, 125 VAC, 40°C	100,000						
2 HP/ 1/2 HP, 250 VAC, 40°C	1,000						
1 HP/ 1/4 HP, 125 VAC, 40°C							
B150 Pilot Duty, 40°C	100,000						
5 A/ 3 A, 250 VAC (Tungsten), 40°C	6,000						
6 A/ 3 A, 277 VAC (Ballast), 40°C							
TV-5 (N.O.), 40°C	25,000						

G
8
P

● VDE certified type  (Licence No. 40004714)

- Note:**
1. The rated values approved by each of the safety standards (e.g., UL, CSA) may be different from the performance characteristics individually defined in this catalog.
 2. For information on additional ratings not included in this catalog, contact your local Omron Representative.
 3. In the interest of product improvement, specifications are subject to change.
 4. Please contact Omron for details regarding VDE approvals.
 5. Meets requirements of pollution degree 2 with Material II & III.

■ Precautions

● Please refer to "PCB Relays Common Precautions" for correct use.

Correct Use

● Regarding the Electrical Appliance and Material Safety Law (Japan)

The G8P series is not compliant with the Electrical Appliance and Material Safety Law. Pay careful attention to select a suitable Relay for the application.

● Recommended soldering condition

- Pre-heat at 120°C maximum within 120 seconds.
- Complete soldering at 265°C maximum within 6 seconds.

Заказ Минск viber и тел. +375 44 7584780 email minsk17@lut.by www.fotorele.net

- Application examples provided in this document are for reference only. In actual applications, confirm equipment functions and safety before using the product.
- Consult your OMRON representative before using the product under conditions which are not described in the manual or applying the product to nuclear control systems, railroad systems, aviation systems, vehicles, combustion systems, medical equipment, amusement machines, safety equipment, and other systems or equipment that may have a serious influence on lives and property if used improperly. Make sure that the ratings and performance characteristics of the product provide a margin of safety for the system or equipment, and be sure to provide the system or equipment with double safety mechanisms.

Note: Do not use this document to operate the Unit.

OMRON Corporation

ELECTRONIC AND MECHANICAL COMPONENTS COMPANY

Contact: www.omron.com/ecb

**Cat. No. K040-E1-01
0812(0207)(O)**

 WANJIA Relays for advanced technology	ECONOMICAL 30AMP DC COIL PC BOARD RELAY	WJ115-RELAYS
--	---	--------------

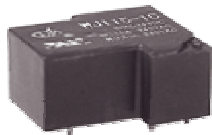

- High switching capacity - 30A for 1 Form A
- 2 contact arrangements - 1 Form A or 1 Form C
- Sealed type available
- UL/C-UL recognized

	1 Form A	1 Form C	
		N.C.	N.O.
UL/C-UL Rating			
Resistive load (cos φ=1)	30A 240VAC 30A 120VAC	10A 240VAC 10A 120VAC	20A 240VAC 20A 120VAC
Inductive load (cos φ=0.75•0.8)	15A 240VAC 15A 120VAC	10A 240VAC 10A 120VAC	10A 240VAC 10A 120VAC
Motor load	1-1/2HP 240VAC 3/4HP 120VAC	1/2HP 240VAC 3/4HP 120VAC	1-1/2HP 240VAC 3/4HP 120VAC

SPECIFICATIONS

Contact

Arrangement	1 Form A	1 Form C
Contact Material	Silver alloy	
Contact Resistance (By voltage 6V 1A)	Max.100m•	
Rating		
Max. Switching power	7200VA	N.C.: 2400VA N.O.: 4800VA
Max. Switching voltage	250VAC	
Max. Switching current	30A	N.C.: 10A N.O.: 20A
Expected life(min.ope)	Min.1×10 ⁷	
Mechanical(at 120 cpm)		
Electrical(at 20 cpm)	30A 240VAC Min.1×10 ⁵	N.O. 20A 240VAC Min.1×10 ⁵ N.C. 10A 240VAC Min.1×10 ⁵

Characteristics

Operate Time	Max.15msec.	
Release Time	Max.10msec.	
Initial Insulation Resistance	Min.100M• (500 VDC)	
Initial breakdown voltage		
Between coil & contact	2500VAC (50/60Hz)for 1 min	
Between open contacts	2500VAC (50/60Hz)for 1 min.	
Shock Resistance	Functional	Min.10G
	Destruction	Min.100G
Vibration Resistance	Functional	10 to 55 Hz at double Amplitude of 1.5mm
	Destruction	10 to 55 Hz at double Amplitude of 1.5mm
Ambient temperature	-55••+85•	
Unit weight	Approx.30g	

Coil

Nominal operating power	Approx.0.9W
-------------------------	-------------

TYPICAL APPLICATION

1. Automotive
2. Air conditioner
3. Heating & ventilation
4. Home appliance

ORDERING INFORMATION

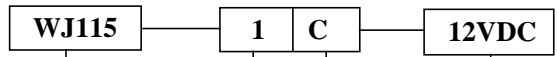

Type	Number of pole	Contact form	Coil voltage(DC)
WJ115	1 : 1 pole	1A : 1 Form A 1B : 1 Form B 1C : 1 Form C	5, 6, 9, 12, 18, 24, 48, 110V

COIL DATA (at 20•)

Nominal Voltage (VDC)	Pick-up Voltage VDC(Max.)	Drop-out Voltage VDC(Min.)	Coil Resistance (•)±10%	Nominal operating Power (W)	Max.Allowable Voltage
5	3.75	0.5	27	0.926	120% of nominal Voltage
6	4.50	0.6	40	0.900	
9	6.75	0.9	97	0.835	
12	9.00	1.2	155	0.930	
15	11.25	1.5	256	0.879	
18	13.5	1.8	380	0.853	
24	18.00	2.4	660	0.873	
48	36.0	4.8	2560	0.900	
110	82.5	11.0	13400	0.900	

DIMENSIONS

Unit: mm

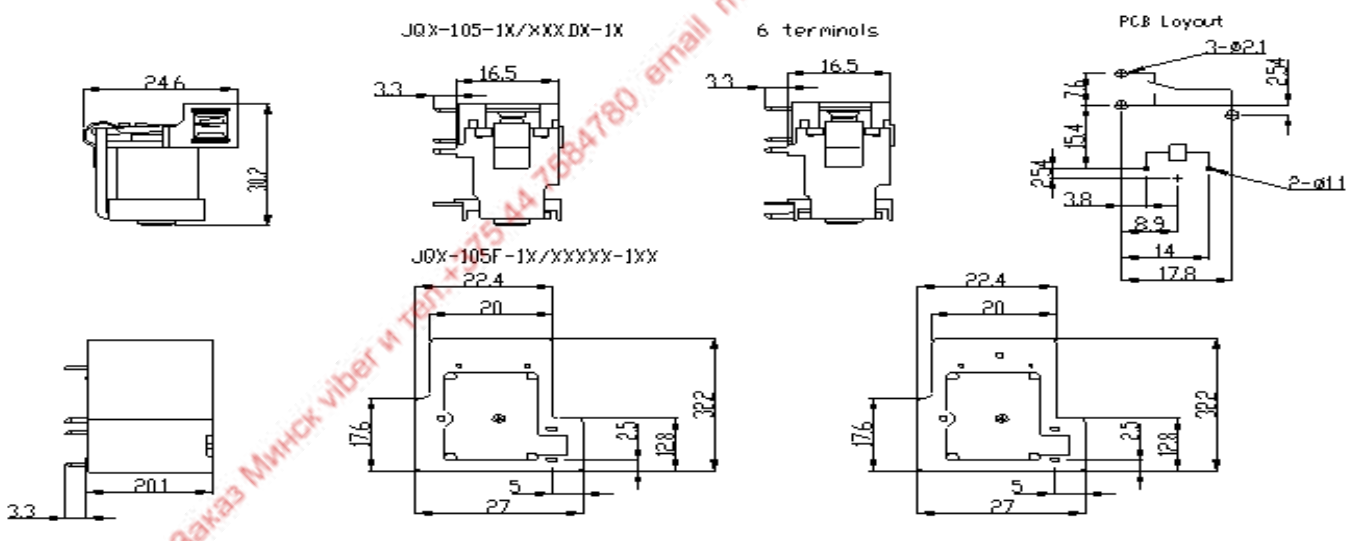

- Ideal for 3-phase motor control applications and resistive and inductive loads
- No contact chattering for momentary voltage drops up to 50% of rated voltage
- Withstands more than 4 kV between contacts that are of different polarity and between the coil and contacts
- Flame-resistant materials (UL94V-0) used for all insulation
- Push-to-test button on all models lets user check contact operation

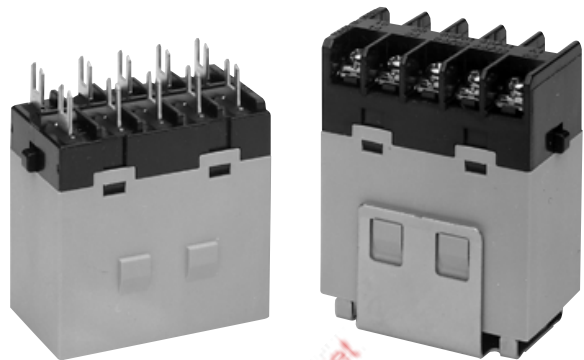

Ordering Information

To Order: Select the part number and add the desired coil voltage rating (e.g., G7J-3A1B-B-AC100/120).

Type	Contact form	Part number		
		Quick-connect terminal	Screw terminal	PCB terminal
PCB mounting	4PST-NO	—	—	G7J-4A-P
	3PST-NO/SPST-NC	—	—	G7J-3A1B-P
	DPST-NO/DPST-NC	—	—	G7J-2A2B-P
W-bracket (see note)	4PST-NO	G7J-4A-T	G7J-4A-B	
	3PST-NO/SPST-NC	G7J-3A1B-T	G7J-3A1B-B	
	DPST-NO/DPST-NC	G7J-2A2B-T	G7J-2A2B-B	

Note: The G7J-B relays require a W-bracket for mounting. Order the bracket separately below. To order a relay and bracket packed together, add "-W1" to the part number before the coil voltage suffix. For example, G7J-2A2B-B-W1-AC100/120.

ACCESSORIES

Types	Applicable relays	Part number
W-brackets	G7J-4A-B, G7J-3A1B-B, G7J-2A2B-B	R99-04-FOR-G5F

TYPICAL APPLICATIONS

Compressors for air conditioners and heater switching controllers.

Switching controllers for power tools or motors.

Lamp controls, motor drivers, and power supply switching controllers in copy machines, facsimile machines, and other office equipment.

Power controllers for packers or food processing equipment.

Power controllers for inverters.

Specifications

■ CONTACT DATA

Load	Resistive load (p.f. = 1)	
	NO	NC
Rated load	25 A, 220 VAC (24 A, 230 VAC), 25 A, 30 VDC	8 A, 220 VAC (7.5 A, 230 VAC), 8 A, 30 VDC
Rated carry current	25 A	8 A
Max. switching voltage	250 VAC, 125 VDC	
Max. switching current	25 A	8 A
Max. switching capacity	5,500 VA, 750 W DC	1,760 VA, 240 W DC
Min. permissible load	100 mA, 24 VDC at 120 operations/minute, 23°C (73°F) ambient temperature)	

■ COIL DATA

AC

Coil voltage	Rated voltage (VAC)	Rated current (mA)	Coil resistance (Ω)	Must operate	Must release	Max. voltage	Power consumption
				% of rated voltage			
24	24	75	—	75% max.	15% min.	110%	Approx. 1.8 to 2.6 VA
50	50	36	—				
100/120	100 to 120	18 to 21.60	—	75 volts	18 volts	132 volts	
200/240	200 to 240	9 to 10.80	—	150 volts	36 volts	264 volts	

DC

Coil voltage	Rated voltage (VDC)	Rated current (mA)	Coil resistance (Ω)	Must operate	Must release	Max. voltage	Power consumption
				% of rated voltage			
12	12	167	72	75% max.	10% min.	110%	Approx. 2.0 W
24	24	83	288				
48	48	42	1150				
100	100	20	5000				
110	110	18	6050				

- Note: 1. The rated current and coil resistance are measured at a coil temperature of 23°C (73°F) with tolerances of +15%/-20% for AC rated current and ±15% for DC coil resistance.
 2. Performance characteristic data are measured at a coil temperature of 23°C (73°F).

■ COIL INTERNAL CIRCUIT

AC operating coil

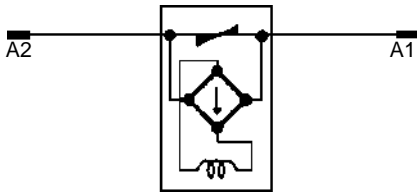

The G7J incorporates a bridge rectifier circuit in the AC coil versions that prevents contact chatter or dropout during a voltage drop. This circuit allows the relays to withstand, with no vibration or shock, voltage drops to the coil of up to 50% of the rated coil voltage for one second maximum.

DC operating coil

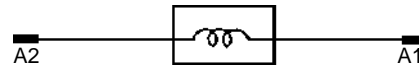

As a rule, either a DC battery or a DC power supply with a maximum of 5% ripple must be used for the operating voltage for DC relays. Before using a rectified AC supply, confirm that the ripple is not greater than 5%. Ripple greater than this can lead to variations in the operating and reset voltages. As excessive ripple can generate pulses, the insertion of a smoothing capacitor is recommended as shown below.

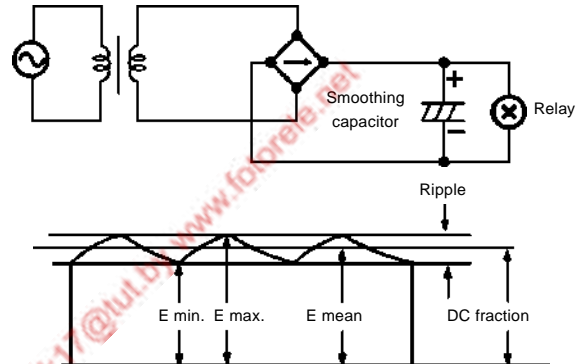

$$\% \text{ of ripple} = \frac{E \text{ max.} - E \text{ min.}}{E \text{ mean}} \times 100$$

E max.: Maximum ripple

E min.: Minimum ripple

E mean: Mean DC voltage value

When driving the coil with a transistor, check the leakage current and connect a bleeder resistor if necessary.

■ CHARACTERISTICS

Contact resistance		50 mΩ max.
Operating time		50 ms max.
Release time		50 ms max.
Operating frequency	Mechanical	1,800 operations/hour max.
	Electrical	1,800 operations/hour max.
Insulation resistance		1,000 MΩ minimum at 500 VDC
Dielectric strength		4,000 VAC, 50/60 Hz for 1 minute between coil and contacts
		4,000 VAC, 50/60 Hz for 1 minute between contacts of different polarity
		2,000 VAC, 50/60 Hz for 1 minute between contacts of the same polarity
Impulse withstand voltage		10,000 V between coil and contact with 1.2 x 50 μs impulse wave
Vibration	Mechanical durability	10 to 55 Hz, 1.50 mm (0.06 in) double amplitude
	Malfunction durability	NO: 10 to 55 Hz, 1.50 mm (0.06 in) double amplitude
		NC: 10 to 26 Hz, 1.50 mm (0.06 in) double amplitude
Shock	Mechanical durability	1000 m/s ² (Approx. 100 G)
	Malfunction durability	NO: 100 m/s ² (Approx. 10 G)
		NC: 20 m/s ² (Approx. 2 G)
Service life	Mechanical	1 million operations minimum at 1,800 operations/hour
	Electrical	100,000 operations minimum at 1,800 operations/hour at rated load
Ambient temperature	Operating	-25° to 60°C (-13° to 140°F) with no icing
Humidity	Operating	35% to 85% RH
Weight	PCB terminal	Approx. 140 g (4.90 oz.)
	Screw terminal	Approx. 165 g (5.80 oz.)

Note: Data shown are of initial value.

■ CHARACTERISTIC DATA

Maximum switching capacity

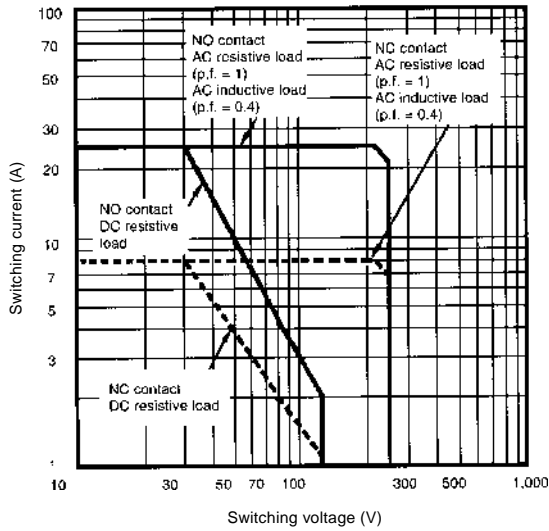

Electrical service life

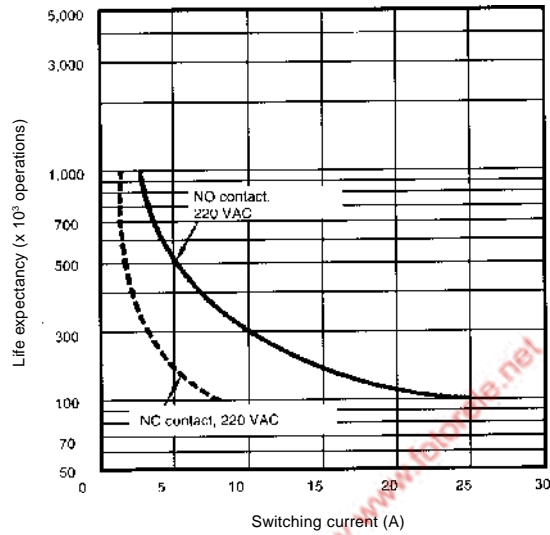

Dimensions

Unit: mm (inch)

■ RELAYS

PCB Terminals with PCB Mounting
G7J-4A-P, G7J-3A1B-P, G7J-2A2B-P

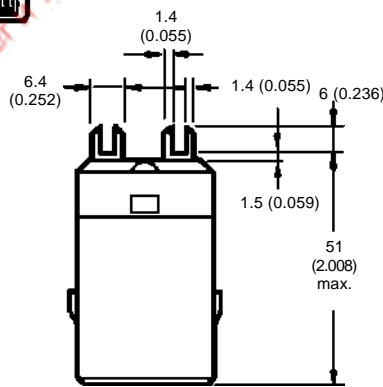
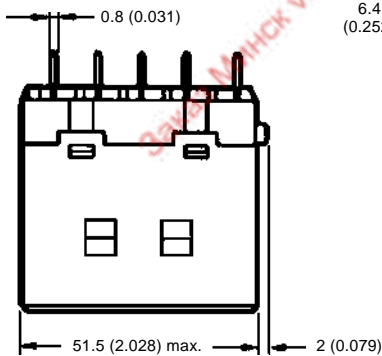
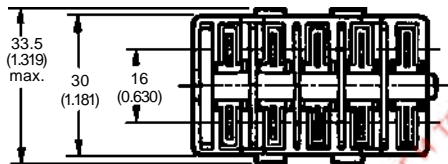

Mounting holes
(Bottom view)

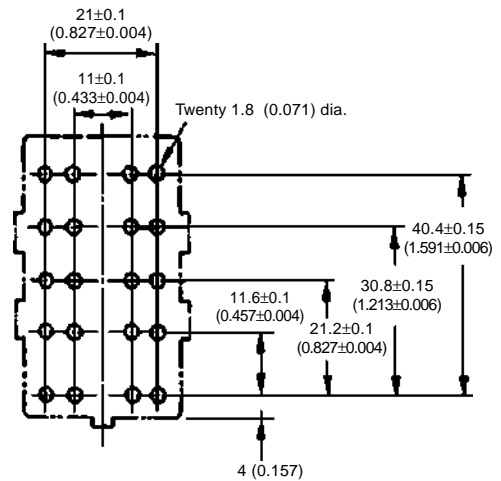

Screw Terminals (requires W-bracket for mounting)
G7J-4A-B, G7J-3A1B-B, G7J-2A2B-B

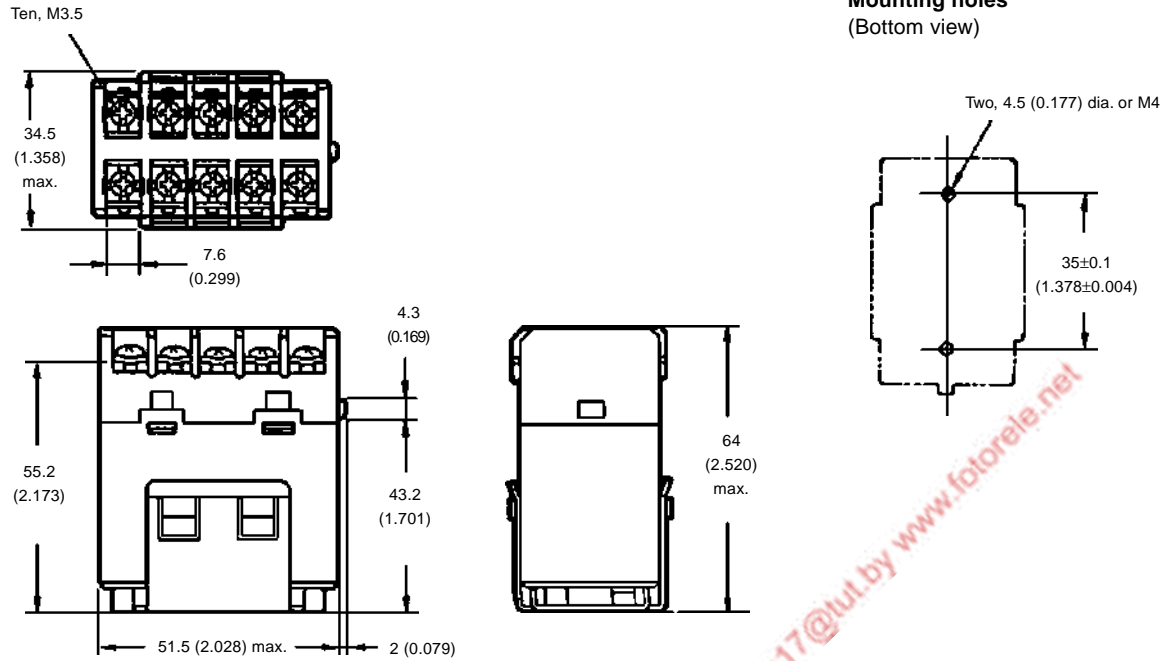

■ **ACCESSORIES**

W-Bracket for G7J-B Relays with Screw Terminals
R99-04-FOR-G5F

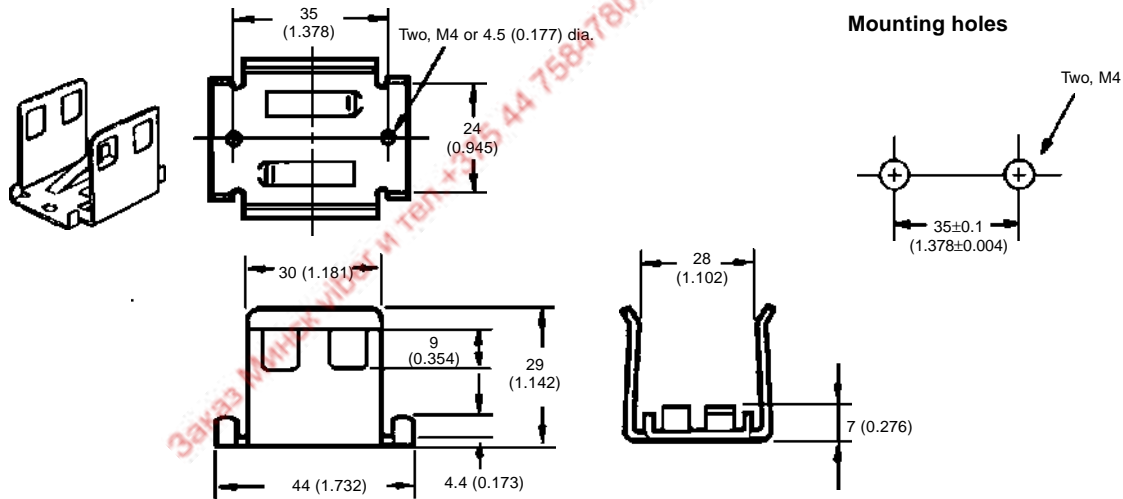

■ **TERMINAL ARRANGEMENT – INTERNAL CONNECTIONS**

G7J-4A-P(B)

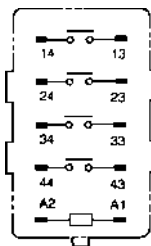

G7J-3A1B-P(B)

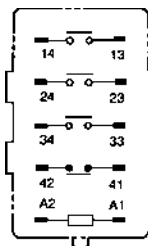

G7J-2A2B-P(B)

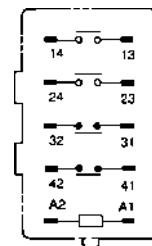

■ APPROVALS

UL 508 and 1950 (Recognized, File No. E41643)/CSA 22.2 No. 14 (Certified, File No. LR 35535)

Contact arrangement	Load type	Contact ratings
Normally Open	Resistive	25 A, 277 VAC, 30,000 cycles
		25 A, 30 VDC, 30,000
	General use	25 A, 120 VAC, 30,000 cycles
		25 A, 277 VAC, 30,000 cycles
		25 A, 240 VAC, 100,000 cycles
	Tungsten	1.5 kW, 120 VAC
	Motor load	1.5 HP, 120 VAC
		3 HP, 240/265/277 VAC
		3-phase, 3 hp, 240/265/277 VAC, 30,000 cycles
		3-phase, 5 hp, 240/ 265/277 VAC, 30,000 cycles
20 FLA/120 LRA, 120 VAC, 30,000 cycles		
17 FLA/102 LRA, 277 VAC, 30,000 cycles		
TV	TV-10, 120 VAC	
Normally Closed	Resistive	8 A, 277 VAC, 30,000 cycles
		8 A, 30 VDC, 30,000 cycles
	General use	8 A, 120 VAC, 30,000 cycles
		8 A, 277 VAC, 30,000 cycles

- Note:
1. The rated values approved by each of the safety standards may be different from the performance characteristics individually defined in this catalog.
 2. In the interest of product improvement, specifications are subject to change without notice.

Precautions

■ HANDLING

- To preserve performance, do not drop or otherwise subject the G7J relay to shock.
- The case is not designated to be removed during normal handling and operation. Doing so may affect performance.
- Use the power relay in a dry environment free from excessive dust, SO₂, H₂S, or organic gas.
- Do not allow a voltage greater than the maximum allowable coil voltage to be applied continuously.
- Do not use the relay outside of specified voltages and currents.
- Do not allow the ambient operation temperature to exceed the specified limit.

■ INSTALLATION

Although there are not specific limits on the installation site, it should be as dry and dust-free as possible.

PCB terminal-equipped relays weigh approximately 140 g. Be sure that the PCB is strong enough to support them. OMRON recommends dual-side through-hole PCBs to reduce solder cracking from heat stress.

■ CLEANING PCB TERMINALS

PCB terminals have semi-sealed construction which prevents flux from penetrating into the relay base housing due to capillary action. This type of relay cannot be immersed for cleaning.

■ CONNECTION

Refer to the diagram below when connecting a wire to the screw terminals on G7J.

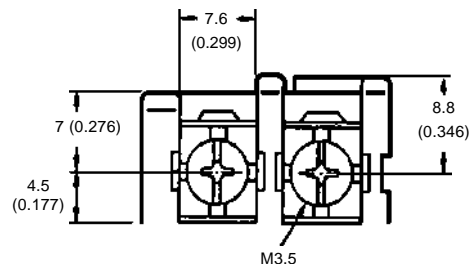

Allow suitable slack on leads when wiring, and do not subject the terminals to excessive force. Maximum tightening torque is 10 kgf-cm (72.50 ft-lbs).

Заказ Минск viber и тел. +375 44 7584780 email minsk17@lut.by www.fotorele.net

Omron Europe B.V. EMA-ISD, tel:+31 23 5681390, fax:+31 23 5681397, <http://www.eu.omron.com/ema>

AZ2200

30 AMP MINIATURE POWER RELAY

FEATURES

- Quick-connect leads for contacts
- 1 Form A, B and C contacts available
- AC and DC coils available
- Epoxy sealed versions available
- UL Class F (155°C) standard
- UL, CUR file E44211
- VDE 40027037 (DC coil only)

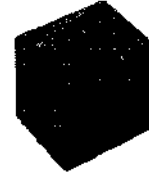

CONTACTS

Arrangement	SPST (1 Form A, or B) SPDT (1 Form C)
Ratings	Resistive load: Max. switched power: 840 W or 8310 VA Max. switched current: 30 A (Form A) 15 A (Form B) Max. switched voltage: 277 VAC, 28 VDC
UL, CUR	1 Form A 30 A at 277 VAC, General Use [1][2] 28 A at 277 VAC, General Use, 100k cycles [1] 2 Hp at 250 VAC [1][2] 1 HP at 125 VAC [1][2] 30 A at 28 VDC [1] 20/60 (FLA/LRA) at 277 VAC 30k cycles [1]
VDE	1 Form B 15 A at 277 VAC, General Use [1] 10 A at 28 VDC [1] 0.5 HP at 250 VAC [1] 0.25 HP at 125 VAC [1] 10/33 (FLA/LRA) at 277 VAC 30k cycles [1]
VDE	1 Form C 30/20 A (N.O./N.C.) at 277 VAC, General Use [1][2] 20/10 A (N.O./N.C.) at 28 VDC [1] 2/0.5 HP (N.O./N.C.) at 250 VAC [1][2] 1/0.25 HP (N.O./N.C.) at 125 VAC [1][2] 20/60 (FLA/LRA) at 277 VAC 30k cycles N.O. [1] 10/33 (FLA/LRA) at 277 VAC 30k cycles N.C. [1]
VDE	Contact factory for ratings.
Material	Silver cadmium oxide [1], silver tin oxide [2]
Resistance	< 50 milliohms initially (24 V, 1 A voltage drop method)

COIL

Power	
At Pickup Voltage (typical)	DC: 500 mW AC: 1.4 VA
Max. Continuous Dissipation	DC: 1.7 W at 20°C AC: 2.7 VA at 20°C
Max. Temperature	155°C (311°F)

GENERAL DATA

Life Expectancy Mechanical Electrical	Minimum operations 1 x 10 ⁷ 1 x 10 ⁵ at 30 A 120 VAC Res. N.O.
Operate Time	15 msec max. at nominal coil voltage
Release Time	10 msec max. at nominal coil voltage (without suppression)
Dielectric Strength (at sea level for 1 min.)	1500 Vrms contact to contact 2500 Vrms contact to coil
Insulation Resistance	1000 megohms min. at 20°C, 500 VDC 50% RH
Dropout	DC: > 10% of nominal coil voltage AC: > 20% of nominal coil voltage
Ambient Temperature Operating Storage	-55°C (-67°F) to 85°C (185°F) -55°C (-67°F) to 155°C (311°F)
Vibration	0.062" DA at 10–55 Hz
Shock	10 g
Enclosure	P.B.T. polyester
Terminals	Tinned copper alloy, P.C., Quick Connects Note: Allow suitable slack on leads when wiring, and do not subject the terminals to excessive force.
Max. Solder Temp.	270°C (518°F)
Max. Solder Time	5 seconds
Max. Solvent Temp.	80°C (176°F)
Max. Immersion Time	30 seconds
Weight	36 grams

NOTES

1. All values at 20°C (68°F).
2. Relay may pull in with less than "Must Operate" value.
3. Specifications subject to change without notice.

AMERICAN ZETTLER, INC. www.azettler.com

75 COLUMBIA • ALISO VIEJO, CA 92656 • PHONE: (949) 831-5000 • FAX: (949) 831-8642 • E-MAIL: SALES@AZETTLER.COM

AZ2200

RELAY ORDERING DATA

COIL SPECIFICATIONS – DC Coil					ORDER NUMBER*
Nominal Coil VDC	Must Operate VDC	Max. Continuous VDC	Nominal Current mA $\pm 10\%$	Coil Resistance $\pm 10\%$	
5	3.75	6.4	185	27	AZ2200-1A-5DF
6	4.50	7.8	150	40	AZ2200-1A-6DF
9	6.75	12.2	93	97	AZ2200-1A-9DF
12	9.01	15.4	77	155	AZ2200-1A-12DF
15	11.3	19.8	59	256	AZ2200-1A-15DF
18	13.5	24.1	47	380	AZ2200-1A-18DF
24	18.0	32.0	36	660	AZ2200-1A-24DF
48	36.0	62.6	19	2,560	AZ2200-1A-48DF
COIL SPECIFICATIONS – AC Coil 50/60 Hz					ORDER NUMBER*
Nominal Coil VAC	Must Operate VAC	Max. Continuous VAC	Nominal Coil Power VA	Coil Resistance $\pm 10\%$	
12	10.2	13.8	2.3	25	AZ2200-1A-12AF
24	20.4	27.6	2.1	100	AZ2200-1A-24AF
120	102.0	138.0	2.3	2,500	AZ2200-1A-120AF
208	176.8	239.0	2.2	11,000	AZ2200-1A-208AF
220/240	187.0	276.0	2.2/2.6	13,490	AZ2200-1A-240AF
277	235.4	318.5	2.2	15,000	AZ2200-1A-277AF

*Substitute "-1B" or "-1C" in place of "-1A" for 1 Form B or 1 Form C respectively. For silver tin oxide contacts substitute "-1AE" or "-1CE" in place of "-1A" or "-1C." Add "T" to "-1A", "-1AE", "-1B", "-1C" or "-1CE" for extended life contacts. Substitute "DEF" or "AEF" in place of "DF" or "AF" for epoxy sealed version.

MECHANICAL DATA

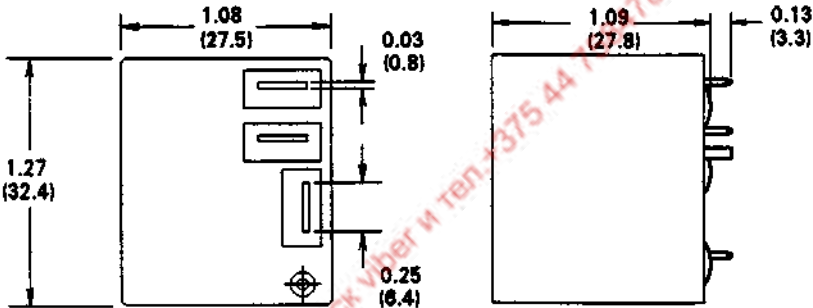

PC Board Layout

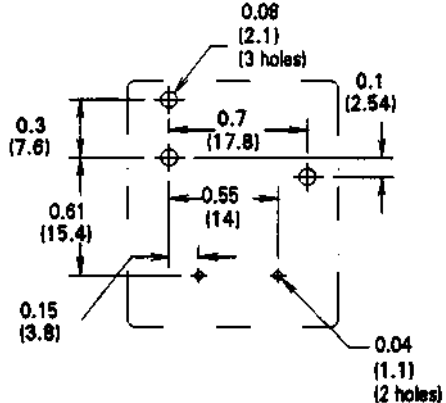

Wiring Diagram

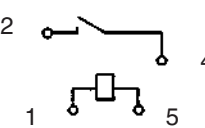

Form A

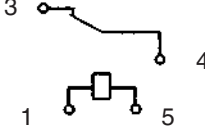

Form B

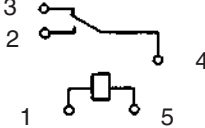

Form C

Bottom View



Dimensions in inches with metric equivalents in parentheses. Tolerance: $\pm .010$ "

AMERICAN ZETTLER, INC.

www.azettler.com

75 COLUMBIA • ALISO VIEJO, CA 92656 • PHONE: (949) 831-5000 • FAX: (949) 831-8642 • E-MAIL: SALES@AZETTLER.COM

AZ2290

30 AMP MINIATURE POWER RELAY

FEATURES

- Quick-connect leads for contacts
- 1 Form A, B and C contacts available
- AC and DC coils available
- Epoxy sealed versions available
- UL Class F (155°C) standard
- UL, CUR file E44211



CONTACTS

Arrangement	SPST (1 Form A, or B) SPDT (1 Form C)
Ratings	Resistive load: Max. switched power: 560 W or 8310 VA Max. switched current: 30 A (Form A) 15 A (Form B) Max. switched voltage: 277 VAC, 28 VDC
UL, CUR	1 Form A 30 A at 277 VAC, General Use, 30k cycles 2 Hp at 250 VAC 1 HP at 125 VAC 30 A at 28 VDC 20/60 (FLA/LRA) at 277 VAC 30k cycles 1 Form B 15 A at 277 VAC, General Use 10 A at 28 VDC 0.5 HP at 250 VAC .25 HP at 125 VAC 10 FLA at 277 VAC 30k cycles 33 LRA at 277 VAC 30k cycles 1 Form C 30/20 A (N.O./N.C.) at 277 VAC, General Use 20/10 A (N.O./N.C.) at 28 VDC 2/0.5 HP (N.O./N.C.) at 250 VAC 1/.25 HP (N.O./N.C.) at 125 VAC 20/10 FLA (N.O./N.C.) at 277 VAC 30k cycles 60/33 LRA (N.O./N.C.) at 277 VAC 30k cycles
Material	Silver cadmium oxide
Resistance	< 50 milliohms initially (24 V, 1 A voltage drop method)

COIL

Power At Pickup Voltage (typical)	DC: 500 mW AC: 1.4 VA
Max. Continuous Dissipation	DC: 1.7 W at 20°C AC: 2.7 VA at 20°C
Max. Temperature	155°C (311°F)

GENERAL DATA

Life Expectancy Mechanical Electrical	Minimum operations 1 x 10 ⁷ 1 x 10 ⁵ at 30 A 120 VAC Res. N.O.
Operate Time	15 msec max. at nominal coil voltage
Release Time	10 msec max. at nominal coil voltage (without suppression)
Dielectric Strength (at sea level for 1 min.)	1500 Vrms contact to contact 2500 Vrms contact to coil
Insulation Resistance	1000 megohms min. at 20°C, 500 VDC 50% RH
Dropout	DC: > 10% of nominal coil voltage AC: > 20% of nominal coil voltage
Ambient Temperature Operating Storage	-55°C (-67°F) to 85°C (185°F) -55°C (-67°F) to 155°C (311°F)
Vibration	0.062" DA at 10–55 Hz
Shock	10 g
Enclosure	P.B.T. polyester
Terminals	Tinned copper alloy, P.C., Quick Connects Note: Allow suitable slack on leads when wiring, and do not subject the terminals to excessive force.
Max. Solder Temp.	270°C (518°F)
Max. Solder Time	5 seconds
Max. Solvent Temp.	80°C (176°F)
Max. Immersion Time	30 seconds
Weight	36 grams

NOTES

1. All values at 20°C (68°F).
2. Relay may pull in with less than "Must Operate" value.
3. Specifications subject to change without notice.



AMERICAN ZETTLER, INC.

www.azettler.com

75 COLUMBIA • ALISO VIEJO, CA 92656 • PHONE: (949) 831-5000 • FAX: (949) 831-8642 • E-MAIL: SALES@AZETTLER.COM

AZ2290

RELAY ORDERING DATA

COIL SPECIFICATIONS – DC Coil					ORDER NUMBER*
Nominal Coil VDC	Must Operate VDC	Max. Continuous VDC	Nominal Current mA $\pm 10\%$	Coil Resistance $\pm 10\%$	
5	3.75	6.4	185	27	AZ2290-1A-5DF
6	4.5	7.8	150	40	AZ2290-1A-6DF
9	6.75	12.2	93	97	AZ2290-1A-9DF
12	9.01	15.4	77	155	AZ2290-1A-12DF
15	11.3	19.8	59	256	AZ2290-1A-15DF
18	13.5	24.1	47	380	AZ2290-1A-18DF
24	18.0	32.0	36	660	AZ2290-1A-24DF
48	36.0	62.6	19	2,560	AZ2290-1A-48DF
COIL SPECIFICATIONS – AC Coil 50/60 Hz					ORDER NUMBER*
Nominal Coil VAC	Must Operate VAC	Max. Continuous VAC	Nominal Coil Power VA	Coil Resistance $\pm 10\%$	
12	10.2	13.8	2.3	25	AZ2290-1A-12AF
24	20.4	27.6	2.1	100	AZ2290-1A-24AF
120	102.0	138.0	2.3	2,500	AZ2290-1A-120AF
208	176.8	276.0	2.2	11,000	AZ2290-1A-208AF
220/240	187.0	276.0	2.2/2.6	13,490	AZ2290-1A-240AF
277	235.4	318.5	2.2	15,000	AZ2290-1A-277AF

*Add suffix "E" for epoxy sealed version. Substitute "1B" or "1C" for 1 form B or 1 form C. Add "T" to "-1A", "-1B" or "-1C" for extended life contacts.

MECHANICAL DATA

PC Board Layout

WIRING DIAGRAM (Top View)

1 FORM A

1 FORM B

1 FORM C

Dimensions in inches with metric equivalents in parentheses. Tolerance: $\pm .010"$



AMERICAN ZETTLER, INC.

www.azettler.com

75 COLUMBIA ALISO VIEJO, CA 92656 · PHONE: (949) 831-5000 FAX: (949) 831-8642 E-MAIL: SALES@AZETTLER.COM

AZ2280

40 AMP MINIATURE POWER RELAY

FEATURES

- Quick-connect leads for contacts and coil
- 1 Form A, B and C contacts available
- AC and DC coils available
- Epoxy sealed IP67 approved versions available
- UL Class F (155°C) standard
- UL, CUR file E44211
- VDE 40027037 (DC coil only)



CONTACTS

Arrangement	SPST (1 Form A, or B) SPDT (1 Form C)
Ratings	Resistive load: Max. switched power: 840W or 11,080VA Max. switched current: 40A (Form A), 15A (Form B), 20A (Form C) Max. switched voltage: 277VAC, 28VDC
UL, CUR	1 Form A 40A at 277VAC, General Use [1][2] 28A at 277VAC, General Use, 100k cycles [1] 2Hp at 250VAC [1][2] 1HP at 125VAC [1][2] 30A at 28VDC [1] 20/60 (FLA/LRA) at 277VAC 30k cycles [1] 1 Form B 15A at 277VAC, General Use [1] 10A at 28VDC [1] 0.5HP at 250VAC [1] 0.25HP at 125VAC [1] 10/33 (FLA/LRA) at 277VAC 30k cycles [1] 1 Form C 30/20A (N.O./N.C.) at 277VAC, General Use [1][2] 20/10A (N.O./N.C.) at 28VDC[1] 2/0.5HP (N.O./N.C.) at 250VAC[1][2] 1/0.25HP (N.O./N.C.) at 125VAC[1][2] 20/60 (FLA/LRA) at 277VAC 30k cycles N.O. [1] 10/33 (FLA/LRA) at 277VAC 30k cycles N.C. [1]
VDE	Contact factory for ratings
Material	Silver cadmium oxide [1], silver tin oxide [2]
Resistance	< 50 milliohms initially (24V, 1A voltage drop method)

COIL

Power	
At Pickup Voltage (typical)	DC: 500mW AC: 1.4VA
Max. Continuous Dissipation	DC: 1.7W at 20°C (68°F) AC: 2.7VA at 20°C (68°F)
Temperature Rise	38°C (68°F)
Temperature	Max. 155°C (311°F)

GENERAL DATA

Life Expectancy Mechanical Electrical	Minimum operations 1 x 10 ⁷ 1 x 10 ⁵ at 28A, 277VAC Res. [N.O.]
Operate Time (max.)	15ms at nominal coil voltage
Release Time (max.)	10ms at nominal coil voltage (with no coil suppression)
Dielectric Strength (at sea level for 1 min.)	1500 Vrms contact to contact 2500 Vrms contact to coil
Insulation Resistance	1000 megohms min. at 500 VDC, 20°C 50% RH
Dropout	DC: Greater than 10% of nominal coil voltage AC: Greater than 20% of nominal coil voltage
Ambient Temperature Operating Storage	At nominal coil voltage -55°C (-67°F) to 85°C (185°F), [DC] -55°C (-67°F) to 60°C (140°F), [AC] -55°C (-67°F) to 155°C (311°F)
Vibration	0.062" DA at 10–55 Hz
Shock	10 g
Enclosure	P.B.T. polyester
Terminals	Tinned copper alloy, Quick Connects Note: Allow suitable slack on leads when wiring, and do not subject the terminals to excessive force.
Max. Solder Temp.	270°C (518°F)
Max. Solder Time	5 seconds
Max. Solvent Temp.	80°C (176°F)
Max. Immersion Time	30 seconds
Weight (approx.)	36 grams

NOTES

1. All values at 20°C (68°F).
2. Relay may pull in with less than "Must Operate" value.
3. Specifications subject to change without notice.

AZ2280

RELAY ORDERING DATA

COIL SPECIFICATIONS – DC Coil					ORDER NUMBER*
Nominal Coil VDC	Must Operate VDC	Max. Continuous VDC	Nominal Current mA $\pm 10\%$	Coil Resistance $\pm 10\%$	
5	3.75	6.4	185	27	AZ2280-1A-5DF
6	4.50	7.8	150	40	AZ2280-1A-6DF
9	6.75	12.2	93	97	AZ2280-1A-9DF
12	9.00	15.4	77	155	AZ2280-1A-12DF
15	11.25	19.8	59	256	AZ2280-1A-15DF
18	13.5	24.1	47	380	AZ2280-1A-18DF
24	18.00	32.0	36	660	AZ2280-1A-24DF
48	36.00	62.6	19	2560	AZ2280-1A-48DF
110	82.5	146.6	8.2	13450	AZ2280-1A-110DF
COIL SPECIFICATIONS – AC Coil 50/60 Hz					ORDER NUMBER*
Nominal Coil VAC	Must Operate VAC	Max. Continuous VAC	Nominal Coil Power VA	Coil Resistance $\pm 10\%$	
12	10.2	13.8	2.3	25	AZ2280-1A-12AF
24	20.4	27.6	2.1	100	AZ2280-1A-24AF
120	102.0	138.0	2.3	2,500	AZ2280-1A-120AF
208	176.8	239.0	2.2	11,000	AZ2280-1A-208AF
220/240	187.0	276.0	2.2/2.6	13,490	AZ2280-1A-240AF
277	235.4	318.5	2.2	15,000	AZ2280-1A-277AF

*Substitute "-1B" or "-1C" in place of "-1A" for 1 Form B or 1 Form C respectively. For silver tin oxide contacts substitute "-1AE" or "-1CE" in place of "-1A" or "-1C." Add "T" to "-1A", "-1AE", "-1B", "-1C" or "-1CE" for extended life contacts. Substitute "DEF" or "AEF" in place of "DF" or "AF" for epoxy sealed version IP67 approved. For 0.110 coil terminals change "F" to "KF."

MECHANICAL DATA

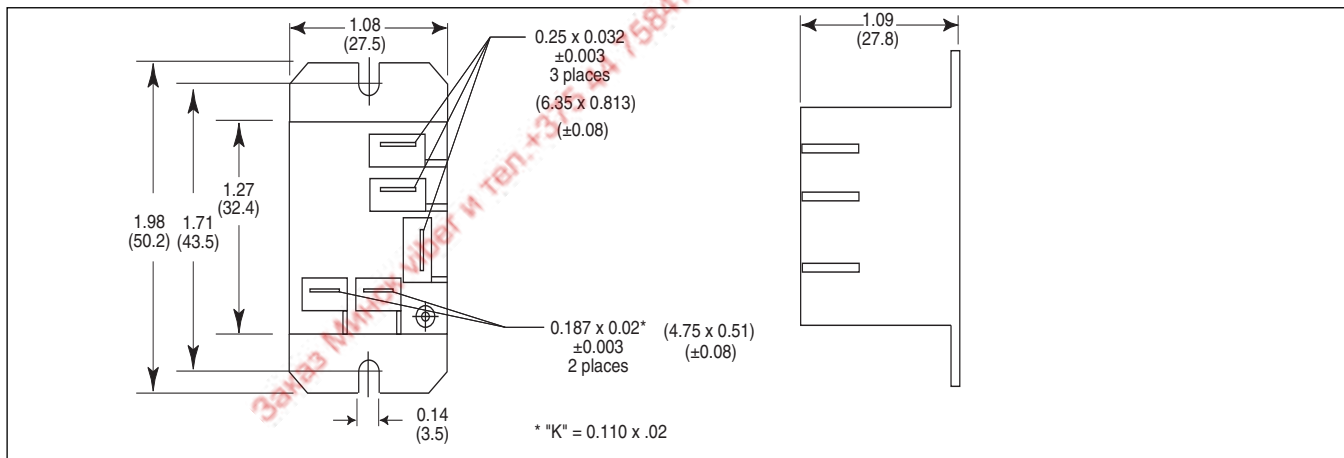

WIRING DIAGRAM (Top View)

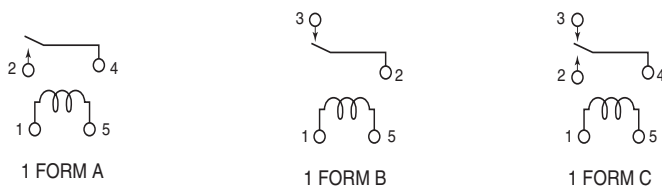

Dimensions in inches with metric equivalents in parentheses. Tolerance: $\pm .010$ "

T92 Series Two-pole 30A PCB or Panel Mount Relay

- 40A, 2 form A (NO) and 2 form C (CO) switching capability
- Designed to control compressor loads to 3.5 tons, 110LRA / 25.3FLA
- Meets requirements of UL 508 and UL 873 spacings - 8mm through air, 9.5mm over surface
- Meets requirements of VDE 8mm spacing, 4kV dielectric coil-to-contact
- Meets requirements of UL Class F construction
- UL approved for 600VAC switching (1.5HP)
- New screw terminal version (consult factory for availability, ratings)

Typical applications

HVAC, residential / commercial appliances, industrial controls.

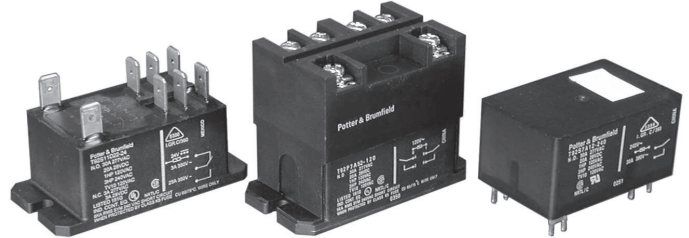

Approvals

UL E58304 (Recognized and Listed); CSA LR48471; VDE 40019600
Technical data of approved types on request.

Contact Data

Contact arrangement	2 form A (NO); 2 form C (CO)
Rated voltage	277VAC
Max. switching voltage	600VAC
Rated current	30A NO; 3A NC
Limiting continuous current	40A NO; 3A NC
Limiting making current	40A NO; 3A NC
Limiting breaking current	40A NO; 3A NC
Contact material	AgSnInO, AgCdO
Min. recommended contact load	500ma (NO)/ 100ma (NC), 12VAC
Frequency of operation, with load	360hr
Operate/release time max., including bounce	25/25ms

Contact ratings 1)

Type	Load	Cycles
------	------	--------

UL508

AgCdO		
NO	40A, 277VAC, resistive	6x10 ³
NO	30A, 120/277VAC, resistive	100x10 ³
NO	10A, 600VAC, general purpose	100x10 ³
NO	1HP, 120VAC	100x10 ³
NO	3HP, 240VAC	1x10 ³
NO	1.5HP, 480 or 600VAC	100x10 ³
NO	110LRA/25.3FLA, 240VAC (DC coil only)	100x10 ³
NO	60LRA/14FLA, 240VAC (AC coil only)	100x10 ³
NO	3A, 240VAC, pilot duty	100x10 ³
NO	20A, 28VDC, resistive	100x10 ³
NO	TV10, 120VAC	100x10 ³
NC	3A, 277VAC	100x10 ³
NC	2A, 480VAC	100x10 ³
NC	1A, 600VAC	100x10 ³

AgSnInO

NO	30A, 120/277VAC, resistive (DC coil only)	200x10 ³
NO	30A, 120/277VAC, resistive (AC coil only)	100x10 ³
NO	20A, 480VAC, resistive	100x10 ³
NO	1.5HP, 120VAC, 2 pole making/breaking (Fig.1)	100x10 ³
NO	3HP, 240VAC, 3 phase (DC coil only)	100x10 ³
NO	3HP, 480VAC, 3 phase (DC coil only)	100x10 ³
NO	2HP, 600VAC, 3 phase (DC coil only)	100x10 ³

VDE

AgCdO, flange mount relays		
NO	20A, 400VAC	100x10 ³
NC	3A, 400VAC	30x10 ³
CO	20A NO / 3A NC, 400VAC	30x10 ³
AgCdO, PC mount relays		
NO	30A, 400VAC	100x10 ³
NC	3A, 400VAC	30x10 ³
CO	30A NO / 3A NC, 400VAC	30x10 ³

Contact ratings 1) (continued)

ARI 780-86 Endurance Test (section 6.6):

HVAC Definite Purpose Contactor Standard

Normally Open Contacts

Single Phase/Two Pole (Both poles together switching a single load)
110 LRA, 25.3 FLA, 200K operations (DC Coil)

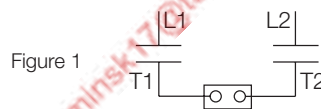

Figure 1

Single Phase Per Pole (Single load per pole)
110 LRA, 18 FLA, 200K operations (DC Coil).
60 LRA, 14 FLA, 200K operations (AC Coil).

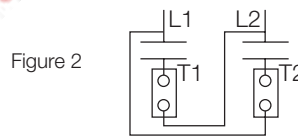

Figure 2

1) Contact ratings at 25°C (unless otherwise noted) with relay properly vented.
FLA, LRA ratings are compatible with 3.5 ton compressor applications.

Mechanical endurance	10x10 ⁶ ops.
----------------------	-------------------------

Coil Data

Coil voltage range	5 to 110VDC; 12 to 240VAC
Max. coil power	1.7W; 4.0VA
Max. coil temperature	155°C
Coil insulation system according UL	Class F

Coil versions, DC coil

Coil code	Rated voltage VDC	Operate voltage VDC	Release voltage VDC	Coil resistance Ω±10%	Rated coil power W
6	6	4.5	0.6	22	1.7
9	9	6.75	0.9	48	1.7
12	12	9	1.2	86	1.7
18	18	13.5	1.8	197	1.7
24	24	18	2.4	350	1.7
48	48	36	4.8	1390	1.7
110	110	82.5	11	7255	1.7

Coil versions, AC coil

Coil code	Rated voltage VAC	Frequency Hz	Operate voltage VAC, 60Hz	Release voltage VAC, 60Hz	Coil resistance Ω±10%	Rated coil power VA
12	12	60	9.6	1.2	9.1	4
24	24	60	19.2	2.4	36.6	4
120	110/120	50/60	96	12	950	4
240	220/240	50/60	192	24	3800	4
277	250/277	50/60	222	28	5485	4

All figures are given for coil without preenergization, at ambient temperature +23°C.

T92 Series Two-pole 30A PCB or Panel Mount Relay (Continued)

Coil Data (continued)

Ambient temperature vs. coil voltage

Assumptions:

1. Thermal resistance = 35°C per Watt (DC only.)
2. Still air.
3. Nominal coil resistance.
4. Max. mean coil temperature = 155°C (change of resistance method).
5. Coil temperature rise due to load = 6.3°C @ 30 amps.
6. Curves are based on 1.7W at 25°C (DC only.).

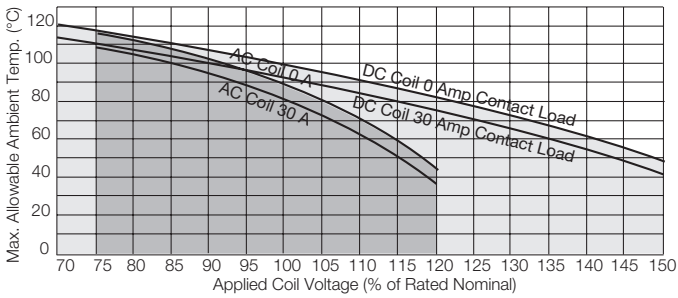

Insulation Data

Initial dielectric strength	
between open contacts	1500V _{rms}
between contact and coil	4000V _{rms}
between adjacent contact	2000V _{rms}
Initial surge withstand voltage	
between contact and coil	6kV
Initial insulation resistance	
between insulated elements	1x10 ⁹ Ω
Clearance/creepage	
between contact and coil	8mm clearance/9.5mm creepage

Other Data

Material compliance: EU RoHS/ELV, China RoHS, REACH, Halogen content refer to the Product Compliance Support Center at www.te.com/customersupport/rohssupportcenter

Ambient temperature	
DC coil	-55°C to 85°C
AC coil	-55°C to 65°C
Category of environmental protection	IEC 61810
	RTI - dust protected, RTII - flux proof, RTIII - wash tight
Vibration resistance (functional)	1.65mm max excursions, 10-55 Hz
Shock resistance (functional)	10g for 11msec
Shock resistance (destructive)	100g
Terminal type	PCB-tht or quick connect
Weight	86g
Resistance to soldering heat THT	
IEC 60068-2-20	250°C
Packaging/unit	tray/30 pcs., box/120 pcs.

Dimensions

T92 – Mounting and termination code 1

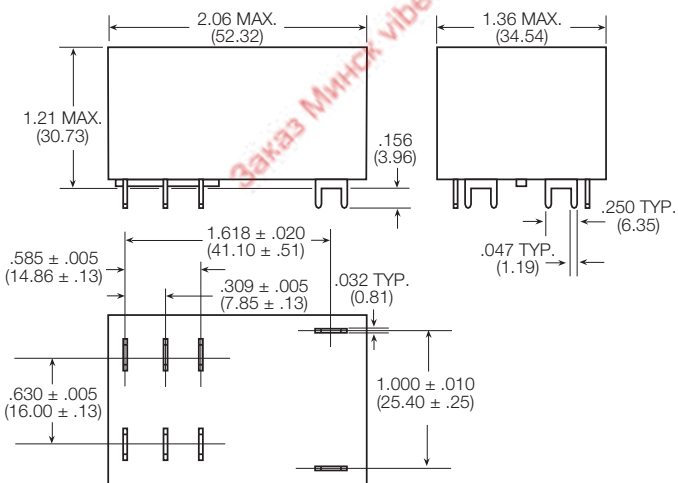

T92 – Mounting and termination code 2, 3 and 4

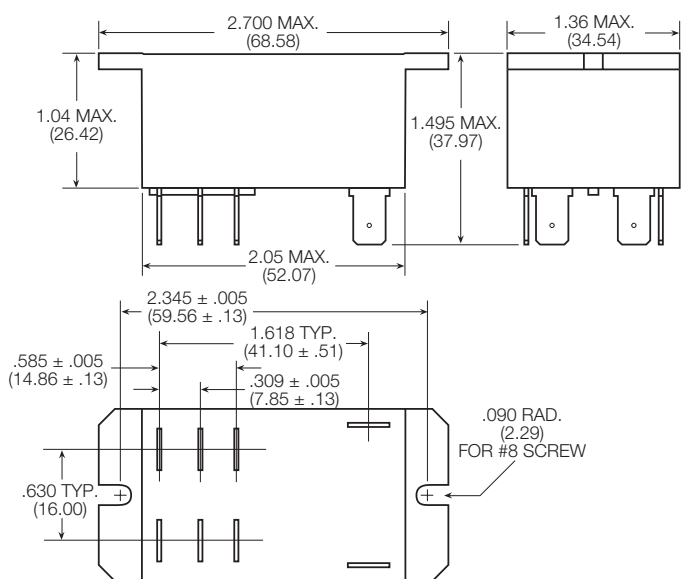

T92 Series Two-pole 30A PCB or Panel Mount Relay (Continued)

Product Code	Enclosure	Contacts	Coil	Mounting	Contact Material	Coil	Part Number
T92P7A22-24	Plastic dust cover	2 form A, 2 NO	AC	Panel mount + quick connect	AgCdO	24 VAC	6-1393211-0
T92P7A22-120						120 VAC	5-1393211-7
T92P7A22-240						240 VAC	6-1393211-2
T92P7A22-277						277 VAC	6-1393211-3
T92P7A24-240				Panel mount + screw terminals	AgSnOInO	240 VAC	3-1423008-3
T92P7A52-120						120 VAC	1423008-8
T92P7A52-240						240 VAC	1-1423008-2
T92P7D12-12						12 VDC	6-1393211-5
T92P7D12-24			DC	PCB terminals		24 VDC	6-1393211-6
T92P7D22-12						12VDC	6-1393211-9
T92P7D22-24						24 VDC	7-1393211-1
T92P7D22-48						48 VDC	7-1393211-2
T92P7D24-12					AgSnOInO	12VDC	2-1423008-2
T92P7D24-24						24 VDC	1423008-9
T92P7D42-24						24 VDC	7-1393211-5
T92P7D52-12						12 VDC	1-1423008-0
T92P7D52-24				Panel mount + screw terminals	AgCdO	24 VDC	1423967-1
T92P11A12-120						120 VAC	3-1393211-8
T92P11A22-12						12 VAC	3-1393211-9
T92P11A22-24						24 VAC	4-1393211-3
T92P11A22-120						120 VAC	4-1393211-0
T92P11A22-240						240 VAC	4-1393211-4
T92P11A22-277						277 VAC	4-1393211-6
T92P11A24-240						240 VAC	3-1423008-7
T92P11A42-120					AgSnOInO	120VAC	4-1393211-8
T92P11D12-12						12 VDC	5-1393211-0
T92P11D22-12						12 VDC	5-1393211-3
T92P11D22-24						24 VDC	5-1393211-4
T92P11D24-12			DC	PCB terminals		12 VDC	3-1423008-5
T92P11D24-24						24 VDC	3-1423008-6
T92S7A12-24						24 VAC	9-1393211-8
T92S7A12-120						120 VAC	9-1393211-7
T92S7A12-240	Wash tight	2 form A, 2 NO	AC	PCB terminals	AgCdO	240 VAC	9-1393211-9
T92S7A22-24						24 VAC	1393212-4
T92S7A22-120						120 VAC	1393212-2
T92S7A22-240						240 VAC	1393212-5
T92S7D12-12	Top sealed			Panel mount + quick connect		12 VDC	1393212-8
T92S7D12-24						24 VDC	1-1393212-0
T92S7D12-48						48 VDC	1-1393212-1
T92S7D12-110						110 VDC	1393212-7
T92S7D14-24	Wash tight		DC	PCB terminals	AgSnOInO	24 VDC	1-1423008-8
T92S7D22-12						12 VDC	1-1393212-4
T92S7D22-18						18 VDC	1-1393212-5
T92S7D22-24						24 VDC	1-1393212-7
T92S7D22-110	Top sealed					110 VDC	1-1393212-3
T92S11A12-24						24 VAC	8-1393211-1
T92S11A12-120						120 VAC	8-1393211-0
T92S11A12-240						240 VAC	8-1393211-2
T92S11A22-12	Wash tight			Panel mount + quick connect		12 VAC	8-1393211-3
T92S11A22-24						24 VAC	8-1393211-6
T92S11A22-120						120 VAC	8-1393211-4
T92S11A22-240						240 VAC	8-1393211-7
T92S11D12-12	Top sealed		DC	PCB terminals		12 VDC	8-1393211-9
T92S11D12-24						24 VDC	9-1393211-0
T92S11D12-48						48 VDC	9-1393211-1
T92S11D12-110						110 VDC	8-1393211-8
T92S11D22-12	Wash tight			Panel mount + quick connect		12 VDC	9-1393211-3
T92S11D22-24						24 VDC	9-1393211-4

NT90TP (T92)



32.5(50.2)×27.5×20



32.5(50.2)×27.5×28.2



UL US E174722

R50126373

Features

- Small size, lightweight.
- Low coil power consumption, heavy contact load.
- Strong anti-shock and anti-vibration, high reliability, long life.
- Suitable for automobile, machine, electronic equipment, air conditioner and household appliances applications.

Ordering Information

<u>N90TP</u>	<u>H</u>	<u>L</u>	<u>A</u>	<u>D</u>	<u>DC12V</u>	<u>C</u>	<u>B</u>	<u>0.9</u>
1	2	3	4	5	6	7	8	9
1 Part number: NT90TP (T92) NT90TP ₂	2 Load: H:30A; N:40A	3 High: NIL: Standard; L: Low profile type	4 Contact arrangement: A:1A; B:1B; C:1C	5 Enclosure: D: Dust cover; E: Covered	6 Coil rated Voltage(V): AC:12,24, 110,120,220,240,277 DC:3,5,6,9,12,15,18,24,48,110	7 Contact material: C: AgCdO; S: AgSnO ₂	8 Resist heat class: B:130℃ F:155℃	9 Coil power consumption: 0.6:0.6W; 0.9:0.9W NIL:2VA

Contact Data

Contact Arrangement	1A (SPSTNO) 1B (SPSTNC) 1C (SPDT(B-M))	
Contact Material	AgCdO AgSnO ₂	
Contact Rating (resistive)	NO:30A/240VAC,14VDC; NC:20A/240VAC;30A/14VDC NO:40A/240VAC,30VDC; NC:30A/240VAC,30VDC (0.9W) NO:30A/277VAC;NC:20A/277VAC Motor load: NO:2HP 250VAC ; NC:1.5HP 250VAC Lamp load: TV-5 5A/280VAC(Ballast)	
Max. Switching Power	1200W 7200VA (10000VA)	
Max. Switching Voltage	110VDC 300VAC Max. Switching Current:40A	
Contact Resistance or Voltage drop	≤30mΩ	
Operation life	Electrical	10 ⁵ Item 4.30 of IEC 61810-7
	Mechanical	10 ⁷ Item 4.31 of IEC 61810-7

Coil Parameter

Dash numbers	Rated voltage VAC		Rated current mA	Coil resistance ±10%	Pick up voltage VAC(max) (75%of rated voltage)	Release voltage VAC(min) (30%of rated voltage)	Coil power	Operate Time ms	Release Time ms
	Rated	Max							
012AC	12	15.6	166	27	9.0	3.6	2VA	—	—
024AC	24	31.2	83	120	18.0	7.2			
110AC	110	143	18.1	2360	82.5	33.0			
120AC	120	156	16.6	3040	90.0	36.0			
220AC	220	286	9	13490	165.0	66.0			
240AC	240	312	8.3	15740	180.0	72.0			
277AC	277	360.1	7.2	20300	207.75	83.1			

CAUTION: 1. The use of any coil voltage less than the rated coil voltage will compromise the operation of the relay.
2. Pickup and release voltage are for test purposes only and are not to be used as design criteria.

Coil Parameter

DC Coil Parameter								
Dash numbers	Rated voltage VDC		Coil resistance $\Omega \pm 10\%$	Pick up voltage VDC(max) (75%of rated voltage)	Release voltage VDC(min) (10%of rated voltage)	Coil power W	Operate Time ms	Release Time ms
	Rated	Max						
003-900	3	3.9	10	2.25	0.3	0.9	≤ 15	≤ 10
005-900	5	6.5	28	3.75	0.5			
006-900	6	7.8	40	4.50	0.6			
009-900	9	11.7	90	6.75	0.9			
012-900	12	15.6	160	9.00	1.2			
015-900	15	19.5	250	10.25	1.5			
018-900	18	23.4	360	13.50	1.8			
024-900	24	31.2	640	18.00	2.4			
036-900	36	46.8	1440	27.00	3.6			
048-900	48	62.4	2560	36.00	4.8			
110-900	110	143	13445	82.50	11.0			
003-600	3	3.9	15	2.25	0.3	0.6	≤ 15	≤ 10
005-600	5	6.5	42	3.75	0.5			
006-600	6	7.8	60	4.50	0.6			
009-600	9	11.7	135	6.75	0.9			
012-600	12	15.6	240	9.00	1.2			
015-600	15	19.5	375	10.25	1.5			
018-600	18	23.4	540	13.50	1.8			
024-600	24	31.2	960	18.00	2.4			
048-600	48	62.4	3840	36.00	4.8			
110-600	110	143	20167	82.50	11.0			

CAUTION: 1.The use of any coil voltage less than the rated coil voltage will compromise the operation of the relay.
2.Pickup and release voltage are for test purposes only and are not to be used as design criteria.

Operation condition

Insulation Resistance	1000M Ω min (at 500VDC)	Item 7 of IEC 60255-5
Dielectric Strength		
Between contacts	50Hz 1500V	Item 6 of IEC 60255-5
Between contact and coil	50Hz 2500V	Item 6 of IEC 60255-5
Shock resistance	200m/s ² 11ms	IEC 68-2-27 Test Ea
Vibration resistance	10Hz~55Hz double amplitude 1.5mm	IEC 68-2-6 Test Fc
Terminals strength	10N	IEC 68-2-21 Test Ua2
Solderability	260 $^{\circ}$ C \pm 5 $^{\circ}$ C 5s \pm 0.5s	IEC 68-2-20 Test Ta method 1
Ambient Temperature	-55 ~100 $^{\circ}$ C -55 $^{\circ}$ C~125 $^{\circ}$ C	
Relative Humidity	85% (at 40 $^{\circ}$ C)	IEC 68-2-3 Test Ca
Mass	35g (Low profile type) 37g	

Safety approvals

Safety approval	UL&CUR	TüV	CQC
Load	NO:40A/240VAC 30A/277VAC NC:30A/240VAC,30VDC 20A/277VAC Ballast:5A/280VAC TV-5 HP:NO:2 HP 250VAC A:1HP/16AFLA/120VAC 2HP/12AFLA/240VAC NC:1 $\frac{1}{2}$ HP 250VAC B: 30LRA/10AFLA/120VAC 30LRA/10AFLA/240VAC	NO:40A/240VAC 14VDC 30A/277VAC NC:30A/240VAC 14VDC 20A/277VAC	NO:30A/240VAC NC:20A/240VAC

Dimensions

mm / inch

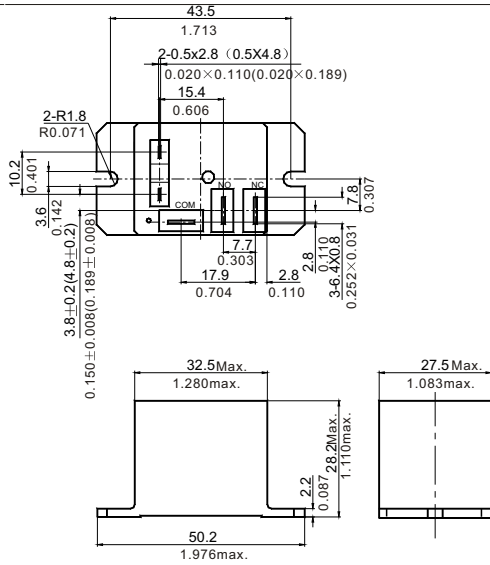

NT90TP

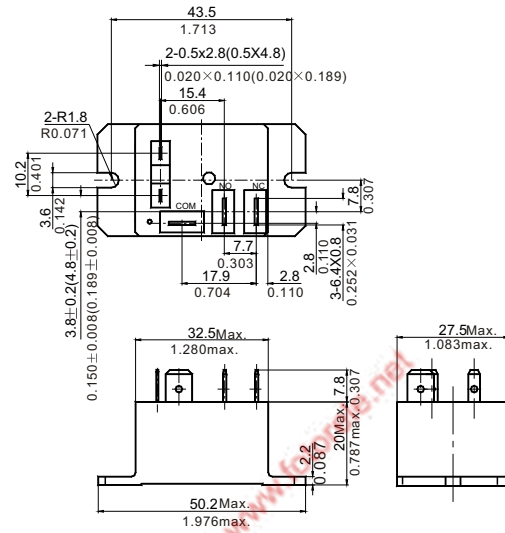

NT90TPL

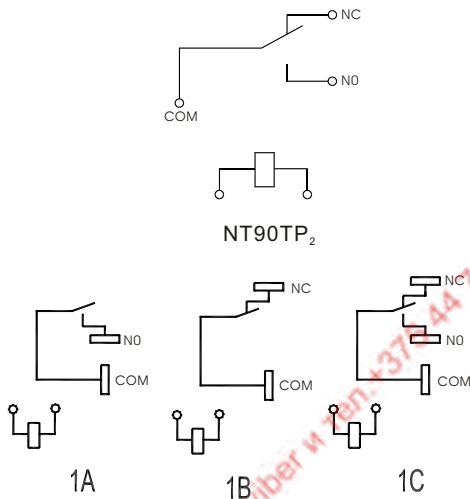

NT90TP
Wiring diagram

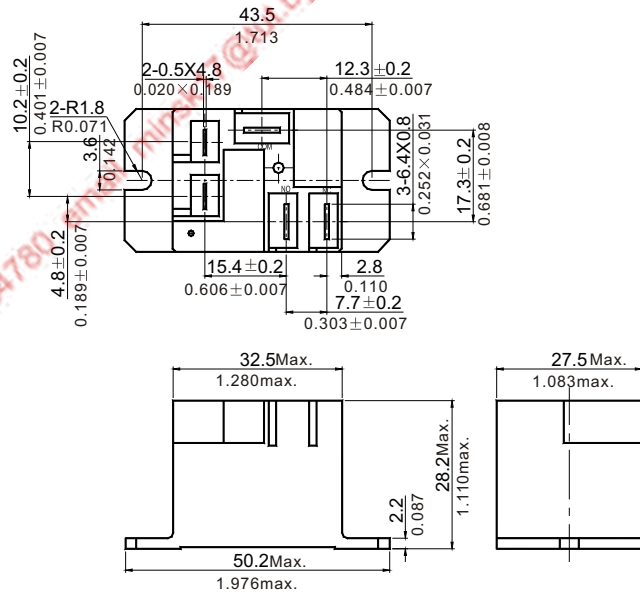

NT90TP₂
Dimensions

NOTES 1). Dimensions are in millimeters.
2). Inch equivalents are given for general information only.

Reference Data

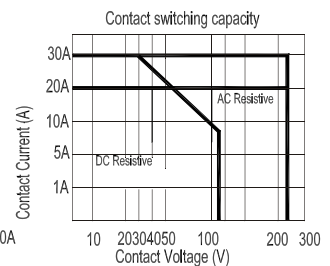
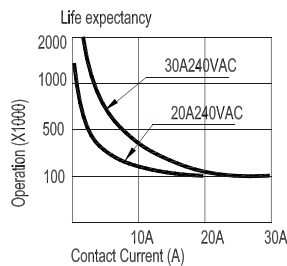
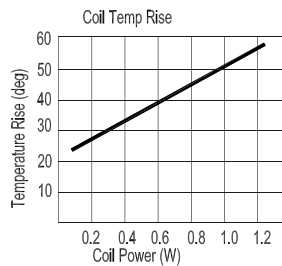
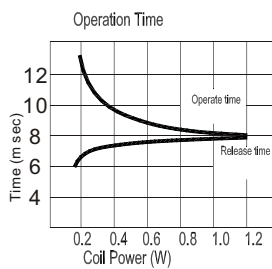

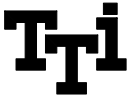

TR91

MAIN FEATURES

- Up to 30A switching in SPST and 20A switching in SPDT arrangements.
- Available as an open-frame relay, with a snap-on dust cover or with an immersion cleanable, plastic sealed case.
- Meets UL508 and UL873 spacing requirements.
- Available with UL class B & class F Insulation materials.
- UL & cUL recognized.

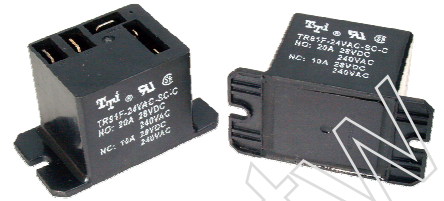

APPLICATIONS

- Used for power switching, Electrical Heater, ventilator, Air conditioning, Refrigerating, Automobile and House-hold Appliance.

ORDERING INFORMATION

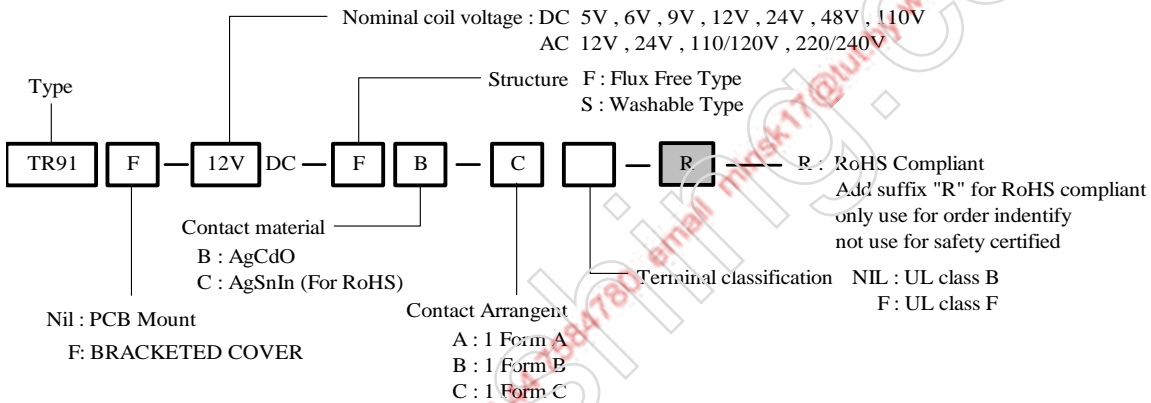

DIMENSION (unit:mm)

DRILLING (unit:mm)

WIRING DIAGRAM

PCB Mount Type

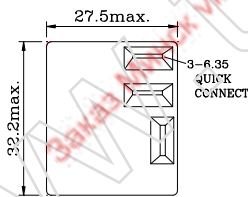

Bracketed Cover Type
Coil Terminal : 2.8mm

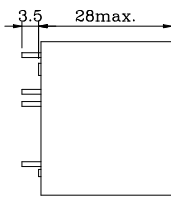
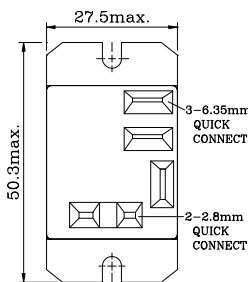

Mounting (mm)
(Bottom views)

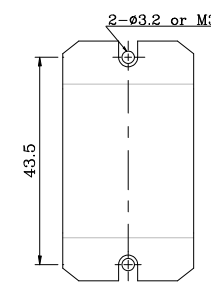
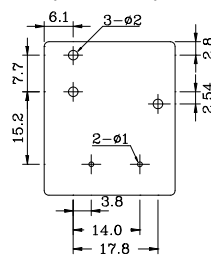

Wiring Diagrams
(Bottom views)

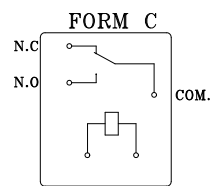
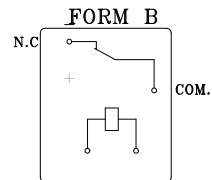
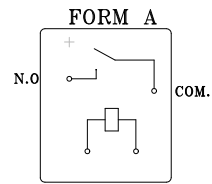

COIL DATA CHART (AT20°C)

Coil Sensitivity	Coil Nominal Voltage	Nominal Current	Coil Resistance	Power Consumption	Pull-In Voltage	Drop-Out Voltage	Max-Allowable Voltage	
TR91	DC Type	Vdc	mA	$\Omega \pm 10\%$	W	Vdc	Vdc	
		5	185	28	abt. 0.9	75% Max.	10% Max.	110%
		6	150	40				
		9	93	90				
		12	77	160				
		24	36	640				
		48	19	2560				
	110	8	13445					
	AC Type	Vac	mA	$\Omega \pm 10\%$	VA	Vac	Vac	Vac
		12	167	27	abt. 2.0	75% Max.	30% Max.	110%
		24	83	120				
		110	19	2360				
		120	17	3040				
		220	9.5	13490				

CONTACT RATING

Item	Type	TR91		
		FORM A	FORM C	
			N/O	N/C
UL/CUR		40A 240VAC 2HP 250/277VAC	40A 240VAC 2HP 250/277VAC	30A 240VAC 30A 30VDC 1.5HP 250VAC
Switching Voltage (Max.)		250VAC / 30VDC		
Switching Voltage (Max.)		40A	40A	30A
Switching Power (Max.)		7200VA / 1100W	4800VA / 720W	2400VA / 360W

USEFUL CURVES

DC Coil Sealed

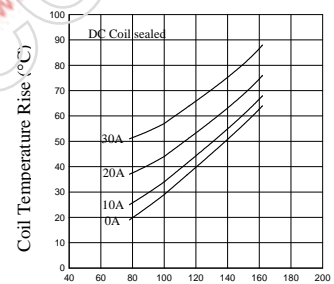

Coil Voltage (% of Nominal Voltage)

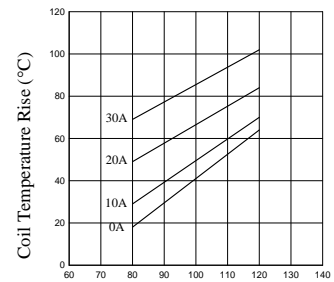

Coil Voltage (% of Nominal Voltage)

PERFORMANCE (at initial value)

Item	Type	TR91
Contact Resistance		100m Ω Max.
Operation Time		DC : 15msec Max., AC : 20msec Max.
Release Time		DC : 10msec Max., AC : 15msec Max.
Dielectric Strength	Between coil & contact Between contacts	1500VAC 50/60HZ (1 minute) 1500VAC
Insulation Resistance		1000 M Ω Min. (500VDC)
Max. ON/OFF Switching	Mechanically Electrically	300 operation/min 30 operation/min
Operating Ambient Temperature		-55°C to +85°C (operating) -55°C to +155°C (storage)
Operating Humidity		45 to 80% RH
Coil Temperature Rise		60 deg. Max.
Vibration	Endurance Error Operation	10 to 55Hz Double Amplitude 1.5mm 10 to 55Hz Double Amplitude 1.5mm
Shock	Endurance Error Operation	1000 m/sec (abt. 100g's) 100 m/sec (abt. 10g's)
Life Expectancy	Mechanically Electrically	10×10^6 10×10^4
Weight		abt. 33grs.
UL & cUL		E156406

This datasheet for reference and subject to change without notice. Please double check final specification with Tai-Shing.